GRAMOPHONE RECORDS
Why not your own Library of your favourite Music, Classical or Popular?
Can we help you to compile it gradually?
Make your RADIOGRAM give *full* value.
Your Programme when You Want it
PIGOTT AND CO. LTD.
CORK DUBLIN. SLIGO

Linen Finish
PILLOW CASES
Hemstitched. Will wear and wash perfectly. Size: 20" x 30". Excellent value at, each 4/11
No Coupons required.
Postage Free on orders of £1 or over.
MACEY'S
George's St., DUBLIN.

CITY EDITION
The Irish Times
PRICE 3D. DUBLIN, MONDAY, AUGUST 17, 1942. NO. 26,547

Pims "ARPLEAT" BLINDS
perfect for
BLACK-OUT and SUN
Specially designed to comply with A.R.P. regulations. They present a pleasing appearance. Interior side finished green. Can be raised or lowered in 5 seconds. Widths rising by 6" from 2' to 6' 6" all 6ft. in length. Prices from 2/3 to 9/6 according to width. Carriage extra.
PIM BROS. Ltd. George's St., Dublin

ONION SEEDS
Large Stocks Held
Enquiries Invited.
M. ROWAN AND CO., LTD.,
Seed, Bulb & Plant Merchants
51, 52 CAPEL STREET
DUBLIN

GERMANS PRESSING TO THE VOLGA

STUBBORN RESISTANCE BY RED ARMY

THE Germans claim to have captured Georgievsk, on the railway between Mineralnie Vodi and Grozny, and Moscow radio admitted that, regardless of losses, German infantry, supported by tanks and 'planes, were thrusting north-eastwards in the Kotelnikovo region.

Vichy radio yesterday said that the Germans were now less than 40 miles from Stalingrad, which Rome radio described as "the hardest nut so far attempted by Axis forces." Claiming that the first lines of the city's defences had been reached, it added that further progress, as at Sebastopol, would have to be contested inch by inch.

The evacuation of Maikop, the Russian oil town, was announced in the midnight communiqué from Moscow. At the same time, although the Soviets indicated no change in the main areas of fighting, Reuter's Special Correspondent in Moscow reported that in the Kletskaya region von Bock is now nearer the banks of the Don than at any time since the fighting began there three weeks ago. All equipment and stocks of oil at Maikop have been removed and the wells completely destroyed, said the communiqué.

In the Kletskaya area, Moscow reported the repulse of numerous German attacks with heavy losses, and a German attempt to throw pontoon bridges over the Kuban river, in the Krasnodar region, was smashed by the Red Air Force. —(Reuter.)

MAIKOP EVACUATED

LONDON, Sunday.—"Pressing forward towards the Volga and Stalingrad, the enemy has met with stubborn resistance from Soviet troops in the area north-east of Kotelnikovo," said a *Pravda* front line correspondent, quoted by Moscow Radio to-day. "He has sustained enormous losses of man power and equipment, and has been forced in some localities to pass to the defensive. The Germans continue to concentrate in narrow sectors trying at any cost to wedge into Soviet defences. In one sector they attempted to launch an offensive under cover of aircraft, artillery and mortar fire, and a group of automatic riflemen managed to infiltrate into the front line of Russian defences. Fierce fighting continued throughout the day, but the Germans did not advance a step.

"In some sectors Soviet units counter-attacking succeeded in improving their positions, recapturing advantageous heights and good defensive positions. The Germans, however, by hurling forward new reserves which had been regrouped in the rear continue in the decisive sectors to carry out offensive operations.

Rome radio stated to-day that the battle for Stalingrad will be the hardest so far attempted by Axis forces. Claiming that Axis forces have already reached the first lines of the city's defences, the radio said: "All progress now, as happened at Sebastopol, will have to be contested inch by inch."

NEAR STALINGRAD

Vichy radio stated to-day that German troops operating south-west of Stalingrad are now under 40 miles from the city.

A German High Command spokesman, describing the fighting in the Don elbow, to-night, said:—"German and allied troops, in spearhead thrusts, reached the west bank of the river at several points behind the Russian troops. In fighting on the lower reaches of the River Kuban German, Rumanian and Slovak troops advanced further. The Russians are retreating along the crowded roads leading to the Black Sea."

To-day's Russian communiqué states:—"In the Mineralnie Vodi area numerically superior forces of the enemy pressed back one of our units. During the fighting six German tanks were destroyed and more than 250 German officers and men were killed. In the Voronezh area our units carried out active operations and advanced. About 1,200 German officers and men were wiped out. On the western bank of the River Don two battalions of Hungarians, after a two-hour artillery preparation, launched a counter-attack against point "G." They were met by machine-gun and mortar fire, and dispersed, losing several hundred officers and men killed and wounded."

SOVIET COMMUNIQUE

LONDON, Sunday. — To-night's Moscow communiqué, quoted by Reuter, states:—"During August 16 our troops fought the enemy south-east of Kletskaya and north-east of Kotelnikovo, as well as in the areas of Mineralnie Vodi and Krasnodar. Our troops evacuated Maikop. On other sectors of the front no important changes. During the week ending August 15 the Germans lost 369 aeroplanes. Our losses in the same period were 241 'planes."

AXIS VESSELS SUNK

CAIRO, Sunday.—A British Middle East joint war communiqué issued to-day says: "Apart from patrol activities during the night, August 14-15, there is nothing to report from our land forces. Our fighter bombers attacked targets in the battle area. At least three lighters were sunk and others damaged by our light bombers and fighter bombers off the African coast. When enemy escorting fighters attempted to prevent our attacks one was shot down. Our Malta fighters destroyed two enemy bombers during the night August 14-15, and one fighter on August 15."

Rome states: "There is nothing of importance to report from Egypt. Enemy attempts to harass our immediate rear line during the night of August 14-15 were promptly repulsed. Five British 'planes were shot down in air combats by Italian and German 'planes. Two other enemy 'planes were destroyed by our fighters in the Central Mediterranean."—(Reuter.)

DOVER AREA SHELLED

GUNFIRE IN STRAITS

German long-range guns, between Calais and Boulogne, fired across the Straits salvoes, which fell in the vicinity of Dover, shortly after nine o'clock last night, says the Press Association. British guns replied. Buildins on the south-east coast were shaken by heavy explosions, and the shell-fire warning was sounded in the vicinity of Dover. Gunfire was heard in the Straits, and light arms fire suggested a possible brush between British light naval forces and German shipping. This firing continued for a time after the big guns had ceased.

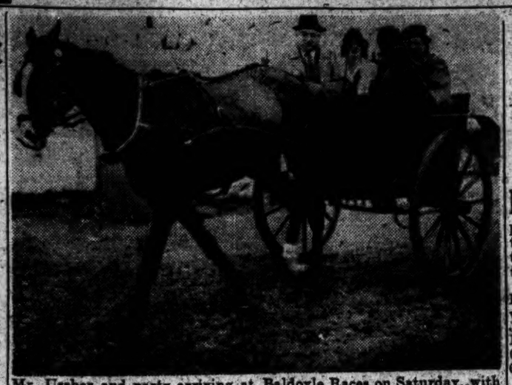

Mr. Ussher and party arriving at Baldoyle Races on Saturday, with Ring of Gold, a former Galway Plate winner, in the shafts.

INCREASED PAY FOR SOLDIERS

PRIVATES and seamen in the Defence Forces are to have their pay raised by one shilling a day, of which 6d. per day is to be deferred until after the emergency.

A statement to this effect, made last night, was as follows:—

"The Minister for Defence has decided to grant, as from the 29th September next, inclusive, an increase of pay at the rate of 6d. a day to all privates and seamen serving in the Defence Forces. In addition, a further sum of 6d. a day will be credited to each non-commissioned officer, private and seaman by way of deferred pay, to be issued after the emergency. In the case of soldiers enlisted for the duration of the emergency who are already entitled to a bounty up to a maximum of £10 on the termination of their service at the end of the emergency, the amount to be paid will be the bounty or the sum calculated at the rate of 6d. a day from the 29th September next, whichever is the greater."

PRESENT RATES

The present pay for a third class soldier is 13s. 2d. per week, but most soldiers within six months rise to second class rank at 14s. 11d. per week. Further possible advances are to 16s. 8d. per week for first class soldiers, with extra pay ranging from 3d. per day to—in the case of skilled tradesmen—3s. 6d. per day. Married men's families receive allowances based on a minimum rate of 7s. per week for wife, 1s. for the first child, 9d. for the second child, and 6d. for the third child.

An *Irish Times* reporter who brought the news to the Soldiers' Club in O'Connell street last night, found that it came as a great surprise to the men. Some had heard rumours of an increase, but, with the Army's sage pessimism in such matters, had refused to believe them.

"This will be a great help to us all" was the typical view expressed by one soldier. "But, to tell you the truth, we need it all. Most of us are spending about 5s. a week on cigarettes—ten a day—and with the recent increases, our boot polish, web equipment, polish and brasso costs us 1s. 8d. a week. With what we have to pay for razor blades—shaving once a day is compulsory—and soap, we have very little left for beer, cinemas or tram-fares or for suppers. But 3s 6d. extra per week will be very useful."

The provision about the men being given either their £10 bounty or their deferred pay, whichever is the greater, means that there will be an improvement on previous conditions for all who serve a little over a year from September 29th.

BELFAST DEATH SENTENCES

GROUNDS OF APPEAL

ADDITIONAL grounds for the appeal by the six Belfast men now under sentence of death—and whose executions were originally fixed for to-morrow—will be heard on Wednesday next.

The grounds on which the appeal is being made are—(1) That the trial was unsatisfactory; (2) that the verdict was unreasonable, and (3) that the evidence was insufficient to establish that the appellants were a party to any common design to commit the alleged offence or to resist arrest by violence. In the case of Thomas J. Williams, William Perry, Henry Cordner and Terence Oliver there are additional grounds that their statements should not have been admitted, as they were not made voluntarily, but were made in answer to questions by a police officer. There is a further ground in the case of Williams that, at the time of making his statement, he was suffering from wounds, and, therefore, was not in a fit condition to make a statement.

Thousands of Derry people queued yesterday to sign the reprieve petition. Copies of the petition have been sent to Protestant clergymen throughout Northern Ireland. A deputation on behalf of the Dublin Committee was received on Saturday last by Mr. A. Bevan and Mr. R. Stokes, British Labour M.P.s, who are visiting Dublin. Mr. Bevan said that from what they had gathered in investigating the case, it was difficult to say what good purpose could be served by the execution of the young men. The deputation were:—Mr. Sean MacBride, Mr. Jim Larkin, Mrs. Sheehy Skeffington and Mr. Roger McHugh.

DUBLIN'S DEMAND

Several thousand people assembled in O'Connell street, Dublin, last night at a meeting in support of the movement for the reprieve of the sentenced men.

Mrs. T. Clarke presided.

A resolution moved by Mr. Sean MacBride, stated that the meeting pledged support for the movement for the reprieve of the six men.

Mr. MacBride said the meeting was held in response to an appeal from the committee set up in Belfast. It was a matter upon which all Irishmen, irrespective of their political or religious views, could and would co-operate. The Lord Mayor of Dublin had given them the use of the Mansion House, and was prepared to give assistance to obtain the reprieve. The jury consisted entirely of Orangemen and Protestants, and that amounted to nothing short of "packing the jury."

Mrs. Sheehy-Skeffington, who seconded the motion, said that she had grateful memory of Dublin's response to an appeal from Belfast after the air raid, when Dublin responded and rushed the Fire Brigade to give assistance to their sister city in her hour of distress. Belfast had responded to that action, and there was a definite softening of feeling and a tightening of the links between these two great cities.

U.S. TROOPS FOR INVASION

A BERLIN REPORT

ZURICH, Sunday.—Details of American troops in Britain are published in the *Berliner Boersen Zeitung* to-day, says the Berlin correspondent of the *Neue Zuercher Zeitung*. The details, he reports, are supplied by a Lisbon correspondent, who writes:—"Nowhere outside the United States are there such big concentrations of American troops as in Britain. It is now apparent that, after months of consultations, the newly-created American Army is aiming to test its mettle in a continental invasion."

The Swiss correspondent comments:—"Publication of such a report in a Berlin paper stresses the fact that German military circles are reckoning with the possibility of an invasion attempt by American troops." Anglo-American discussions and the creation of a single supreme command, he says, indicate forthcoming Anglo-American military initiative in West Europe.—Reuter.

PRICE OF EGGS

DISCUSSIONS IN LONDON

Fresh discussions between representatives of the Department of Agriculture and the British Ministry of Food began in England on Saturday with the object of fixing the price of eggs exported from Eire during the next six winter months.

Mr. Maurice Foley, Assistant Secretary, Department of Agriculture, with Mr. J. N. D'Arcy, representing the High Commissioner in London, and Mr. A. Carton, on behalf of the Dublin egg exporters, met the British officials.

Apart from the price question, many other matters outstanding in connection with eggs are also to be cleared up, one of them being the difficulties associated with packing. There has, it is stated, been much damage to eggs recently owing to poor packing materials. Losses have been heavy.

This meeting follows the recent visit to Dublin of a Ministry of Food representative.

BACON PRICES FIXED

Maximum retail prices for bacon have been fixed by the Minister for Supplies. The Minister also has revised the fixed maximum prices for bacon sold to wholesale and retail merchants. Particulars of the new prices will be found in our advertising columns.

As this is the first occasion on which control of the retail prices of bacon has been established, the public are advised by the Department of Supplies to study carefully the terms of the Retail Price Order, which appears in Page 3.

LONDON, Sunday.—Vichy Radio stated to-day that the Azores and Madeira have been placed under military control by the Portuguese Government.—(Reuter.)

AIR CASUALTIES IN SEA BATTLE

GERMAN RAIDS AT MALTA

The first British announcement on the subject of air casualties in last week's battle in the Mediterranean was made on Saturday. Presumably it refers only to the operations of the land-based Allied 'planes, and not to the work of the Fleet Air Arm. The communiqué states:—

"During shipping convoy operations in the Mediterranean on Thursday and Friday our fighters shot down at least 10 enemy aircraft. Reports are still incomplete, and it is expected that the figure will be increased.

"Our air losses during this period were four aircraft, but one of our pilots is safe."

The German News Agency on Saturday announced heavy raids by the Luftwaffe on ships at Malta, following the arrival of the British convoy from Gibraltar. The Italians, at the same time, spoke of attacks during Friday on warships returning to Gibraltar after escorting the merchant ships to Malta.

A special announcement from Herr Hitler's headquarters stated:—

"Out of 21 enemy transports, merchant ships and tankers, which tried to break through the Straits of Sicily, 15 ships, with a total tonnage of about 180,000 tons, were sunk, among them all the tankers in the convoy. Of the remaining merchant ships that reached Malta some were heavily damaged.

"Of the naval escort the aircraft carrier Eagle and two cruisers, including the big cruiser Manchester, and three destroyers were sunk. An aircraft carrier of the Illustrious type, which was set on fire—not the American aircraft carrier Wasp, as reported on Thursday—and the aircraft carrier Furious reached Gibraltar heavily damaged. Three more cruisers and destroyers were heavily damaged."—(Reuter.)

ROME, Sunday—The Italian News Agency said to-night: "The battleship Nelson has put back to Gibraltar with other seriously damaged units, and has landed 200 wounded and survivors from the aircraft-carrier Eagle and the cruiser Manchester. Numerous ships are now in dry dock to repair the damage sustained during the air and naval battle in the Central Mediterranean."—(Reuter.)

NEW YORK, Sunday. — The bodies of 17 Army officers and men were recovered from the wreck of a huge transport 'plane which crashed into a 2,000-foot mountain in the State of Massachusetts to-day. Three others were injured and four have not yet been accounted for. An official announcement earlier to-day stated that the 'plane crashed at Peru, Massachusetts. It was then described as a large bomber.—(Reuter.)

PEACE MOVES IN INDIA

APPEAL TO BRITAIN

LONDON, Sunday.—New peace moves were made to-day by prominent leaders in India, where the situation is steadily returning to normal, after the disorders of the past week, says Reuter.

Mr. Rajagopalachari, former Premier of Madras, who has broken with Congress, appealed to Mr. Jinnah, President of the All-India Moslem League, to "co-operate with Congress in forming a Provisional Government for India."

Sir Tej Bahadur Sapru, Indian Liberal leader, in a statement in Allahabad, urged the British Government to send a delegation to India immediately to negotiate.

These moves took place as the Working Committee of the All-India Moslem League, after a meeting in Bombay, adjourned till to-morrow.

Sir Tej Bahadur Sapru said that Members of Parliament cannot divest themselves of their responsibility. They must wake up, and not allow themselves to be lulled into a false sense of security. It is doing no good to this country or to England, to tell everybody in England that the situation in India is not an anxious one. It is up to Parliament to send immediately a delegation to India to talk with the leaders. The time is over-ripe for decisions.—(Reuter.)

Mr. Jinnah, speaking to American correspondents before the meeting, asserted that if Britain, in attempting to seek peace with the Hindu-dominated Congress Party, attempted to sacrifice the interests of the Moslems, he would end the period of co-operation, says an Associated Press message from Bombay.

UNREST DIES DOWN

BOMBAY, Sunday.—Apart from the burning of part of a small post office in Calcutta, the situation throughout India was quiet to-day, according to reports received up to five p.m. local time.

Nine people were injured when the police fired on a mob and made a lathi charge.

Mahadev Desai, Mahatma Gandhi's secretary, who was under detention with the Mahatma, died on Saturday. Mr. Gandhi was present at the cremation. Mahadev Desai, an outstanding member of the Congress Party, had been arrested several times before.—(Reuter.)

FLOOD NEAR DELHI

NEW DELHI, Sunday.—Hundreds of villagers are homeless through the flooding of the River Jumna, which has spread over miles of low-lying country round Delhi, destroying villages and ruining pasture-land and crops. The river still is rising, and villagers, with their sheep and goats, are being rescued by boat across what appears to be a vast lake.—(Reuter.)

RAIDS ON GERMANY

BOMBERS OVER BRITAIN

Shortly before midnight of Saturday there was slight raiding activity over coastal districts of East Anglia and North-East England. Bombs which were dropped at three places caused slight damage, according to the Air Ministry communiqué, and no casualties have been reported.

A dairyman was killed in his shop, and his wife was among six people injured, when four raiders bombed a south-east coast town in daylight on Saturday. Shops and houses were damaged, says the Press Association. Three people were killed in a south coast town, which was also attacked, and there was some damage to property.

Royal Air Force bombers attacked targets in Western Germany on Saturday night. Clashes took place between the bombers and defending fighters. Five Royal Air Force aircraft failed to return, states the Air Ministry. One German fighter was destroyed. Though there were clouds to hide much of Western Germany, some of the crews were able to find gaps through which they could see familiar landmarks and pinpoint their objectives, states the Ministry News Service.

It was announced yesterday that American and Canadian airmen had made a sweep over France together within the last 24 hours.

GERMAN REPORT

BERLIN, Sunday.—To-day's High Command communiqué stated: "During flights into occupied territory a British bomber and three fighters were brought down. Four other fighters were shot down by light German naval forces and naval artillery. After insignificant daylight nuisance raids, the British Air Force last night attacked some places in Western Germany. There were casualties among the civil population, and damage was done to dwelling-houses. Four of the attacking bombers were shot down by night fighters and anti-aircraft fire.

MR. BULLITT SEES MR. DE VALERA

CONVERSATION IN LIMERICK

Mr. de Valera and Mr. William C. Bullitt, former U.S. Ambassador to France, and lately Mr. Roosevelt's personal representative, talked for an hour when they met at Mungret College, Limerick, on Saturday.

Mr. Bullitt arrived in Dublin by plane from England on Friday. Following a telephone message, he motored with Mr. David Gray to the College, where the Muintir na Tire Rural Week is being held. Mr. de Valera was in Ennis at this time, and shortly afterwards he arrived at the College.

After the conversation, in a special room set aside for the purpose, Mr. Bullitt and Mr. Gray left the College. Mr. de Valera stayed the night in the College.

Mr. Bullitt and Mr. Gray were welcomed by the Very Rev. J. Kelly, S.J., Rector; the Rev. J. M. Hayes, President, Muintir na Tire; and Mr. O. Barry Walsh, Organising Secretary.

Mr. Bullitt is staying in Dublin as the guest of Mr. David Gray, and is expected to return to the United States soon.

UNKNOWN MAN DROWNED

Seen floating in the Grand Canal, between Leeson street and Charlemont street bridges, shortly before midday yesterday, the body of a man, aged about 50, was taken from the water and brought to the Royal City of Dublin Hospital. Up to a late hour last night he had not been identified.

His description is: about 5 feet 8 inches in height, clean-shaven, with a round, full face; wearing a waterproof, a blue striped shirt, with neither collar nor tie; grey woollen socks, and heavy brown boots.

ANSWERS TO PAPER QUESTIONS

PUBLIC interest in the nation-wide drive to collect waste paper is shown by the number of pertinent inquiries which have been made during the last few days since the announcement of the formation of the new collecting company. A number of these sent in by an *Irish Times* reader were answered on Saturday by Mr. R. P. Williams, manager of Waste Paper, Ltd.

Question: "Will collectors have sacks in which to put loose papers—or will these have to be tied up in bundles?" Answer: "As you know, the sack position is very difficult, and we cannot very well provide every household with a sack—it would help us greatly if we could. The collectors have sacks, however, and it is simply a matter of tipping the

MONEY IN ATTIC
Getting your morning newspaper is now a problem. It will shortly be a greater problem if you fail to do your part in the collection of waste paper.
Have your old papers, letters, magazines, etc., put into a sack immediately and ready for the collector when he calls.
And, remember, there's money in your attic!

papers into these. To facilitate this matter further, householders are advised to have their contributions well tied."

Question: "What day or week are collectors likely to call? If papers, magazines, books, etc., are gathered together one does not want this lying around for months or to be out when the collectors call." Answer: "This matter is being considered by the management committee, and it is probable that advertisements will be published in the morning newspapers stating in what streets and districts that day's collection will be made."

Question: "Will a weight receipt be given, and will this receipt be

Picking up betting slips and waste paper, at Baldoyle Races, where a boy is employed for the purpose.

cashable, and if so where, or will credit be given only to some organisation?" Answer: "We pay the value of each collection of waste paper taken up in spot cash, and a receipt is also given. A receipt is given without cash when it is desired by a householder that credit should go to some charitable organisation."

EVERY HOUSE

Mr. Williams did not consider the suggestion that people who had paper ready for collection put a card in their window with a large W.P. on it, a particularly good one. "Our collectors have instructions to try every house," he said, "and if this suggestion were carried out, the boys might just look for the houses with the sign in the window."

A committee composed of members of the staff of the Royal Hibernian Hotel has been appointed to co-operate with the management of the hotel in saving all waste paper in the hotel. The entire proceeds accruing from the sale of the paper will be devoted to a staff welfare fund, the administration of which will be the responsibility of the committee.

The hotel has been divided into seven zones, with a member of the committee in charge of the collection of paper in each zone and its transportation to the central dump.

The committee is as follows:—Mr. P. O'Brien, waiter (Chairman); Mr. D. Vance, 2nd Assistant Manager (Secretary); Miss M. MacMahon, linen keeper; Miss A. Farrell, housemaid; Miss M. Spooner, housemaid; Mr. J. Lee, bar-man; Mr. J. O'Neill, waiter.

SOLOMONS BATTLE

COUNTER-OFFENSIVE

VICHY, Sunday.—United States Marines are actively consolidating positions in the Solomons, notably in the small islands of Makambo and Gayutu, not far from Tulagi, say American reports reaching here. Allied air and naval forces are continuing operations designed principally to prevent the Japanese from reinforcing their troops in the eastern part of the Archipelago. A Japanese convoy, attacked for two days by Allied forces, appears to have been dispersed. American military quarters indicate that the Japanese had reached an important stage of preparation for a further offensive when the Allied forces attacked.

The Allied Headquarters, South-West Pacific, says: "It is officially disclosed that Allied troops in Timor are maintaining an organised resistance. Enemy forces at Kokoda, it is officially stated, have recently been somewhat reinforced."—(Reuter.)

Mr. W. M. Hughes, who was Premier of Australia in the 1914-18 war, speaking yesterday, said the Solomons offensive was a revelation of the strength of the United States. It was as much a battle for Australia as if it were being fought on Australia's coastline.

E.S.B. BLACKS-OUT!

Determined to enforce rigid economy in the use of electricity, the Electricity Supply Board is continuing to cut off the supply of consumers who are exceeding their quota. No discrimination is made—householders, hotels, shops, business premises, all must keep their consumption to, or under, the limits imposed by the Board.

Within the past few days two private hotels in the same street have had their supply terminated, and proprietors and guests alike had to fumble about at night by candle light and torches, and do without their radio.

MR. DE VALERA'S "BE READY" CALL

WAR GIVES NO NOTICE NOW

ADDRESSING a general parade of the L.D.F. and a large gathering of people in the Ennis Show Grounds on Saturday, Mr. de Valera said that the Irish people would be very foolish if they allowed themselves to slacken in the slightest in their defensive preparations.

Speaking at a "fireside chat" later in Mungret College, Limerick, where Muintir na Tire was holding its Rural Week, Mr. de Valera, in a reference to agriculture in this country, remarked that during the past ten years they had to subsidise their primary industry—farming.

That, he said, was a terrible position to be in, and the reason was that they were producing more food than was necessary for the population and had to dispose of the surplus outside.

In the course of his speech in Ennis Mr. de Valera said that formerly it was customary to give notice of war by declarations and so on. These days had passed. Nowadays the first intimation of war may be the booming of the guns and the bursting of the shells. He asked young men who had been too young to join the defence forces when the national call first went out to do so now, add to their ranks, and hasten the day when men who had been with the permanent colours for a long time could be relieved. Some young people said to themselves, "If danger comes we'll be with you," but they would be no good then, because they would not have the training, would not know what to do, and would simply be in the way rather than a help. Men of the L.D.F. who could not join the regular Army had done the next best thing by training themselves in the part they had to play in case of national need, and that would be practically the same as that to be played by the national forces. Next to those in the permanent Army the nation had to thank the L.D.F. for having prepared and fitted themselves to defend the nation.

Having referred to the work of other organisations, such as the L.S.F. and Red Cross, Mr. de Valera said the real fighting forces on whom the nation would have to depend to defend the liberty we have got were those permanently in the Army and those in the L.D.F. In saying that he hoped he would not be taken as in any way disparaging the other services, all of which were necessary.

CLARE'S PART

If war came, he said, panic could be avoided if they fortified their minds by realising in advance what war was like, its desperate character and the fact that it meant death and destruction for themselves and many others. "The people of Clare," he concluded, "have a special part to play in all this. I have been told that Clare is good, but it is not sufficient to be good. *Noblesse oblige.* Clare must not merely be good—Clare must be the best."

FARMING OUTLOOK AFTER THE WAR

In his speech in Limerick Mr. de Valera explained that the price that the farmer was getting for butter was subsidised, in order to keep him in production. When the Fianna Fail Government took office the basic industry was tottering, and they immediately tried to stabilise the price of butter at a cost of one million pounds a year, in order to keep that industry going. It was a terrible position, and looking ahead he did not see much hope for the butter industry, which after the emergency would again have to compete with margarine—a product which could be obtained at a much cheaper rate.

Mr. de Valera said that they wanted to give the farmer a good price for wheat—they were anxious that there would be a good production of wheat—but in order to give the price demanded by the farmers they had to give money which was coming out of the pockets of other people. It was not the Government that was giving the money; it was the ordinary people. When that happened they had an increase in the price of the staple food—bread—because the farmer had been given the price he demanded. He did not wish to be taken as in any way antagonistic to the farming community. If he had a choice between rural and city communities, all his sympathies and bias would be in favour of the rural community, because he himself came from such a community.

TOWN AND COUNTRY

The farmer was in the front line during the economic war, but to-day the farmer had no reason to complain in comparison with the people living in the cities. People in the cities, because of the shortage of raw materials for industrial purposes, were unemployed, and very many had to leave the country. Those were the people who had his sympathies at the present time, and the farmers were not the section of the community that had the most cause for complaint. "In Dublin," he said, "I have experience of people who could not buy food because they had not got the means." The farmers would not go hungry, because they had the means of food production in their own hands. In the city there are cold hearths and children, who are very often cold because they have not got these things. During the coming winter they would have a fuel problem in Dublin, which he did not know how they were going to solve.

Dealing with the future, he said that after the war this country was going to have a very serious position as regards its fundamental industry—the farming industry. If they got through in the next three or four years, after a war which they saw devastating the world, they should thank God for saving them from the misery that people on the continent had suffered, and that this country was saved from. It had often been said that the Minister for Agriculture, since he was a doctor, knew nothing about farming. The Minister was brought up on a farm, and, except for a short time, was a farmer, and was a farmer now. There was not a farmer present who knew more about practical farming than Dr. Ryan. He would not have been put into the position he held otherwise, and when he (Mr. de Valera) considered giving him other duties he found it difficult to discover another person who knew as much about farming as Dr. Ryan. He was no theorist; he was a practical man.

ITALIAN BASE BOMBED

It was stated on Saturday that a British naval squadron bombarded the island of Rhodes, the Italian naval base in the Eastern Mediterranean, while the Malta convoy battle was raging, says Reuter.

The action, which took place before daybreak on Thursday, lasted twelve minutes. The defenders were stated to have been taken by surprise.

Aircraft "spotted" for the warships and dropped flares, while other aircraft bombed Maritza aerodrome on the island. All the attacking craft are said to have returned safely.—(P.A.)

Get ready for SCHOOL

Boys' Navy Gabardine Raincoats, with waterproof shoulder interlining (as sketch). Size 0, 24" ..... 48/- Rise 1/6 each size up. (12 Coupons.)

Girls' well-pleated Tunic (as illustrated), in good quality Navy Serge. Size 26". 21/11. Rise 1/- each size of 2" (8 coupons).

WE HAVE A LARGE SELECTION OF TRAVELLING CASES, GLOVES, UMBRELLAS, HANDKERCHIEFS, FOUNTAIN PENS, TOILET REQUISITES, ETC., AND EVERY CONCEIVABLE ITEM FOR SCHOOL USE.

Boys' Navy Overcoats. Single breasted, loose fitting. In Greys, Fawns and Blue Grey. Sizes 3 to 8. First size ..... 75/- Rise 1/6 each size. (16 Coupons.)

Girls' Navy Nap Coat, well tailored. All sizes, from 24" to 44". From 60/6 (15 coupons).

Girls' Navy Frock, pretty design, good material. Size 24". 36/6, rise 2/- ea. size of 2" to Size 38". (7 Coupons.)

Girls' Wool Knickers, in Navy, Dark Green and Nigger. Size 16". 5/8; 18". 6/6; 20". 6/11; 22". 7/6. (3 coupons.)

Girls' Good Quality Navy Gabardine Coat, lined throughout. Size 26". 45/6, rise 2/- ea. size of 2" to Size 42". (12 Coupons.)

Boys' Navy Nap Double-Breasted Overcoats. Size 3 ..... 72/6 Rise 1/6 each size. (16 Coupons.)

Boys' Tweed Suits, in Herringbone designs. Shades of Greys and Fawns. 3-piece, with lined knickers. Price for size 3 ..... 55/- Rise 1/6 each size. (20 Coupons.)

Boys' Woven Poplin Shirts, collar attached. Sizes 3 to 9. All sizes, price ..... 6/11 (5 Coupons.)

Boys' Union Flannel Day Shirts, without collars. Splendid quality. All sizes, 4 to 9. Price..... 8/11 (3 Coupons.)

Boys' Flannelette Pyjamas. Neat designs good quality. Price... 10/6 (4 Coupons.)

Boys' Knicker Hose, Fancy Tops. All wool. Shades: Grey and Fawn. Sizes 4 to 7. All sizes. Price... 3/11 (1 Coupon.)

Boys' Vests and Shorts, in great variety. Set, 6/11 and 7/11 each garment. (4 Coupons per Suit.)

Boys' Box Oxford Shoes, stout leather soles. Black. Sizes 11 to 1, 15/11; 2 to 5, 17/11; 6 and 7, 18/11 (1 coupon).

Boys' Camel Hair Slippers. Sizes 2 to 5, 6/9 (1 coupon).

Boys' Glace Slippers, elastic sides. Sizes 2 to 5, 12/6 (1 coupon).

Girls' Navy Box Oxford Shoes, no cap. Sizes 11 to 1, 14/6; 2 to 5, 16/6.

Postage Free on all Orders of 20/- or over.

Pims

PIM BROS. LTD., GEORGE'S STREET, DUBLIN

NO COUPONS required for any of these FABRICS

Switzer

QUALITY FURNISHING FABRICS

LOOSE COVERS AND CURTAINS
Made by our own expert Workers at a very moderate charge.

Orders of 20/- or over POST FREE

48" "ROSEBANK" FURNISHING TWEED—An excellent quality heavy cloth, in shades of Green, Blue, Natural and Pink. Per yard 5/11

48" "ROSEBANK" TWEED; a small self-coloured design, in a reliable hard-wearing quality that can be recommended for Curtains and Loose Covers. Shades: Pink and Red. Per yard. 6/11

48" "ROSEBANK" TWEED—A most effective and dependable Furnishing Material carried out in Beige ground, with fine stripe. Also available in Brown ground. Per yard 5/11

48" "ROSEBANK" REPP, in a high-grade quality that will give lasting service. In one shade only—an attractive Yellow. Per yard 5/11

48" "ROSEBANK" STRIPED REPP—Another exceptionally good fabric, available in shades of Gold and Natural. Per yard 5/11

48" HEAVY FURNISHING TWEED, in an interesting "Norfolk" design, with a choice of either Orange, Blue or Rust grounds. Per yard 6/11

50" "ROSEBANK" TWEED, in quite an unique design in the form of a small Blue and White Check. A material of outstanding merit. Per yard 8/11

VERY HEAVY TWEEDS of superb quality in a new range of beautiful colours. These fabrics unquestionably are among the finest productions of their kind. All are 50" wide. Per yard ... 9/6 to 13/6

48" "SUNDOUR" TWEEDS AND REPPS for Loose Covers and Curtains offered in a wide range of most attractive and serviceable colourings. Per yard 3/11, 5/6, 10/6, 12/6, 14/6 7/11

48" ART SILKS in a very large variety of designs and colourings—all perfect draping fabrics and ideal for Curtains. Per yard 5/11 to 13/-

NEW CURTAIN NETS of Charm and Quality

NO. 5549. An inexpensive Curtain Net in spray design. Biscuit shade 48" wide. Per yard 2/2

NO. 6098. This Net in the popular open-mesh design, is made in Biscuit shade, 46" wide. Per yard 3/11

30" FANCY NETS in Biscuit shade, stocked in a variety of designs, at 1/9, 2/4, 2/6, 2/11 per yard.

ALSO OTHER DESIGNS, 41" wide, at 2/11, 3/3, 3/9, 4/8 per yard.

SWITZER & CO. LTD. GRAFTON ST. DUBLIN

BIRTHS, MAR AND DEAT

Announcements in th (which in all case authenticated) are cha rate of 1/- per lin 3/-).

BIRTHS.

BALLANTYNE—August 2, Mary's Nursing Home, Vera, wife of Leslie T. B son (Raymond Francis).

CROLY—July 30, 1942, a Home, Guildford, to E Knyvett), wife of, Major R.A., a son.

EAKINS—July 24, 1942, Street Nursing Home, t Parke), wife of the Rev. V Bailieboro', a daughter.

FITZGERALD—August 6, Avondale Nursing Home Hatch street, Dublin, to of Kevin FitzGerald, road, Rathmines, Dublin,

GOODBODY—August 9, Mardale Nursing Home, Flight-Lieutenant and Goodbody (*nee* Harland),

GRAVES—August 7, 1942, Nursing Home, to Hil C. R. A. Graves, 9 Lak Terenure, a son.

McKIBBIN—August 5, 194 wife of E. A. J. McK Castle, Downpatrick, a d

RUTTLEDGE—August 8, Anne's Nursing Home, Marjory (*nee* Capsey), wif Ruttledge, Moore Lodge, daughter.

WOOLMER—August 10, 1 C.M.S. Hospital, Strinag (*nee* Hanan) wife of the Woolmer, a son (Timoth

MARRIAGES.

CLAY and JACOB—August Friends' Meeting Hous Kenneth Clay, of Lisb Herbert and Mabel Clay, Dorothy Elizabeth J daughter of Edwin B. a Jacob, of Tramore.

KEHOE and MOLONEY 1942, at St. Teresa's Ch avenue (with Nuptial Ma Blessing), by the Rev. J. assisted by the Rev. S.J. (brother of the brid of the late William and 38 O'Daly road, Dru Maureen, daughter of Mrs. Moloney, Donore a Circular road, Dublin.

LANE and THUILLIER—J in Dublin, Francis H. L elder son of Mr. and Mrs Rathgar, to Anne, elder Mr. and Mrs. Joseph Th condra road, Dublin.

SMITH and BARRETT-1942, at Christ Church, Kent, by the Rev. W. Arnold Llewellan Smith, son of the late Mr. and Smith, Sheffield, to D youngest daughter of the Mrs. G. W. Barrett, Rat

DEATHS.

CARLETON—August 11, Langley road, Chippenha Webber Dunscombe Carle of Westbourne road, Terc youngest son of the late Carleton, of Co. Cork.

HAY—August 13, 1942, at Clonbrock, Ahascragh, Hay. Deeply regrette leaving Monday, 2.30 (s Kiltorgan Cemetery.

HICKS—July 5, 1942, Hospital, to the inexpres his parents, brother, sist a large circle of frie Henry, eldest son of Rob Hicks, Douro, Thurles.

"Safe in the arms

HUDSON—August 13, 194 nursing home, Mary Hud of the late Rev. John Cr Rector of Galloon and Clogher. Funeral privat

KIRK—July 18, 1942, at 429 Cregagh road, Be Ivan, youngest son of th and Elizabeth Kirk.

MERREDITH—August 14, Creed Meredith, of Terenure road, East, Dul the Supreme Court. Fun at Temple Hill Cemeter Monday next, 17th ins a.m.

PENNYCOOK—August 14 Leopardstown Military Ho Cecil (Paddy) Pennycoo strictly private. English copy.

ROOKE—August 13, 1942 dence, 8 Clyde road, D Rooke, B.A., last survivin late Venerable Archdeacr his 82nd year. Ser Bartholomew's Church t day), 15th, at 11 afterwards to Dean's G flowers.

YOUNG—At his residenc Circular road, Portobe Joseph Young. Deeply his sorrowing family. Fu

ANNOUNCEMENTS receive Column will be found ir

IN MEMORIAM

ALEXANDER—In loving of David Alexander, w wounds received at Gall the late Charles Alexa Mrs Alexander, Greystor

BOYD—In ever-loving mei dear Harry, D Company who gave his life in Gal 16th, 1915. "Severed come."

DALE—In affectionate rem mother, who passed awa dence, Mill Park, Ennis August, 1927. At Rest.

DAVIDSON—In ever-loving our dear son, Jack, D 7th Royal Dublin Fusili action, 15th August, 1915

FALKINER—In ever-loving our darling Nigelle, who from us, August 16th, 19 Jesus called a little

FINDLATER—1, Cpl. Herl Findlater and his fri Company ("The Pals") Dublin Fusiliers, who fell on August 16th, 1915. " that are starry in the darkness."

HARTIGAN — Third Anni ever-fond memory of Jack Hartigan (Racing Auctioneer), who died August, 1939. R.I.P.—his loving wife and fami pray for him."

KELLER—In loving memo Private, 7th R.D.F., kill Bay on August 16th, 19 years, darling only son of R.I.P.

MOSS—August 16, 1915- and honoured remembran W. Moss, of M.C.D., and 7th Royal Dublin Fusilier very gallant comrades. agendo."

SILLERY—In loving memo Sillery, who entered into 15th, 1928.

'Phone 62607. NICHOL
COMPLETE FUNERAL F
LOMBARD ST (WESTLA
Coffins. Horse and Motor
PRIVATE MORTU.

FUNERAL REQUISITES
DESCRIPTION
1832 WALLEI
DENZILLE ST. (Re-named
MERRION SQUA
PRIVATE MORTU
DAIMLER MOTOR HEARS
Phone 61275. Wires: "Undert

MILLER AND CO. LTD. E
Phone Bray 145 Gms. (

Watson's Wreaths
26/27 Grafton St. K
Telegrams: "Pineapple, Dublin." W
PROMPT DESP
WILLIAM FA
UNDERTAKE
54 AUNGIER S

HOTELS & HO
RESORTS

ROYAL EXCHANG
Parliament Street,
Very Comfortable. Central. Reasonable Terms. Wedd Specia

BOARDING & H
BRITTAS Bay, Wicklow—H Booking for Summer H reservations essential. Pl Bridge 2.
DONEGAL—When on you make Glenbay Hotel, headquarters.
GLENEALY Hotel, Co. same management Lon Portrush); own farm, tennis, riding, swimming; Wexford 'bus; stamp. Glen

CORK—DUB
Removals my spec
NAT. RO
REMOVALS — STORAGE

Kodak cameras have built into them more experience of camera manufacture than any other make, and Kodak film, the original roll film, is still the first for speed and reliability.

KODAK films and cameras

KODAK LIMITED, RATHMINES, DUBLIN

Your Address Please!

Wm. Power & Co., would esteem it a great favour if each and all of their many thousands of Cash Customers would drop them a postcard with their full name and address (in block letters), stating Miss, Mrs. or Mr., as our Address Registers have been destroyed.

Or fill in and post the accompanying Coupon:—

M.....

Cash.

The above does not apply to those who have Credit Accounts with us, as our Ledgers are intact.

Wm. POWER & CO.
Seed Merchants, WATERFORD

Mother! Give Constipated Child 'California Syrup of Figs'

Children love the pleasant taste of 'California Syrup of Figs' brand laxative, and gladly take it even when bilious, feverish, sick or constipated. No other laxative regulates the tender little bowels so nicely. It sweetens the stomach and stimulates the liver and bowels without cramping or over-acting. Millions of mothers depend upon this gentle, harmless laxative.

Tell your chemist you want 'California Syrup of Figs,' which has full directions for babies and children of all ages. Prices 1/3 and 2/6. Mother, you must say 'CALIFORNIA.'

THE IDEAL HOLIDAY AT THE WORLD-FAMED

ROSAPENNA HOTEL

(SET IN OWN GROUNDS OF 700 ACRES.)

On North-West Coast of Beautiful Donegal

Own Championship Golf Course || Tennis Courts and Free Fishing. Orchestra. || Beautiful Beaches. Safe Bathing

UNSURPASSED ACCOMMODATION. Hot and C. Running Water in all Bedrooms. Special inter-spring mattresses in all beds. Moderate Tariff. Special on pension terms. Cars meet trains by arrangement. 'Bus passes hotel.

EARLY BOOKING RECOMMENDED.

Fee Prospectus and Room Reservations Apply:—

Manager: Mr. GRAHAM MOORE, Rosapenna Hotel, Co. Donegal. 'Phone: Downings 4.

Belfast:—W. McDALLA & Co., Ltd. 9 Donegall St. THOS COOK & Son, Ltd. 27 Royal Avenue.

Dublin:—THOS. COOK & Son, Ltd. 118 Grafton St. HEWETT'S TRAVEL AGENCY, O'Connell St.

Londonderry:—THOS. ORR, Shipquay Place.

THE IDEAL HOLIDAY AT THE WORLD-FAMED

ROSAPENNA HOTEL

(SET IN OWN GROUNDS OF 700 ACRES.)

On North-West Coast of Beautiful Donegal

Own Championship Golf Course || Tennis Courts and Free Fishing. Orchestra. || Beautiful Beaches. Safe Bathing

UNSURPASSED ACCOMMODATION. Hot and C. Running Water in all Bedrooms. Special inter-spring mattresses in all beds. Moderate Tariff. Special on pension terms. Cars meet trains by arrangement. 'Bus passes hotel.

EARLY BOOKING RECOMMENDED.

Fee Prospectus and Room Reservations Apply:—

Manager: Mr. GRAHAM MOORE, Rosapenna Hotel, Co. Donegal. 'Phone: Downings 4.

Belfast:—W. McDALLA & Co., Ltd. 9 Donegall St. THOS COOK & Son, Ltd. 27 Royal Avenue.

Dublin:—THOS. COOK & Son, Ltd. 118 Grafton St. HEWETT'S TRAVEL AGENCY, O'Connell St.

Londonderry:—THOS. ORR, Shipquay Place.

DUBLIN CORPORATION ELECTION

ELECTORS IN NO. 2 AREA.

The Housing problem is a Money problem.
In recent years the Corporation borrowed £8,000,000 mainly for Housing.
Mr. Patrick Belton, T.D., was Chairman of Finance Committee that negotiated this huge loan.
Millions more are necessary for Housings.
If you want Housing and other improvements Vote for those who can raise the money. Vote for the following

PROGRESSIVE GROUP CANDIDATES:

BELTON, PATRICK, T.D.—The largest producer of Food and Fuel in the country, employing upwards of 300 men; Built hundreds of houses in recent years, paying over £200,000 in wages in the Area: Has been your Representative in the Corporation for a dozen years, and is Chairman of the following important Committees—Finance, City Estate and Waterworks.

DUFF, JOHN—A Cycle Merchant in the Area: Better known as "Duff for Cheap."

GOONERMAN, WILLIAM—A Printer, having given faithful service in a large City firm for 44 years.

MADDEN, DENIS—The well-known Carrier and Head of the firm, "Garryowen Transport Service." His lorries are always freely given for National and Charitable purposes. He gives considerable employment in the Area.

VOTE FOR ALL CANDIDATES IN ORDER OF YOUR CHOICE

QUALITY FOOTWEAR DESERVES QUALITY SHOELACES

4d

In other words El-Jay's No. 44—a really smart shoe lace for ladies or gentlemen that has six times the durability of the cheaper laces.

When supplies are short it is a wise policy to buy the superior article because in the long run the best is always the most economical.

EXTRA LONG LENGTH 36"

4D A PAIR

El-Jay BOOT & SHOE LACES

Trade only supplied L. JORDAN LIMITED OF ENNIS

Headmaster.—Mr. J. McDyer, Borris Vocational School, is appointed headmaster of Moneycon Vocational School, in room of Mrs. F. Cronin, appointed to Leitrim. Mr. McDyer is a native of Kildare.

Bicycle Larceny Charge.—Sheila Goodwin, Innistendor, Newtownbutler, was charged at a Special Court there with the larceny of a new bicycle belonging to Mrs. Coulson, Derrybeg, and remanded on bail.

Vesington Call Again

MR. W. J. BYRNE'S filly, Mrs. Swan Song, when winning the Somerton Plate at Baldoyle on Saturday was on a tight rein throughout the race, and her success paid tribute to The Phoenix, who conceded her 18lb. and beat her in ready style in the Phoenix Plate. W. J. Byrne, trainer of Mrs. Swan Song, saddled another two-year-old winner in Zip, and both were ridden by G. Wells. J. Tyrrell, the Brackenstown stable apprentice, also scored a double quest on Lama and Wincara. The latter's score was at the expense of the odds-on favourite, Milady Rose, who failed badly in her attempt to carry 10st. 7lb. to victory. The remarkably consistent Vesington Call registered his fourth successive win when beating his joint favourite, Fumble, and six others in the Sutton Plate.

3.15—**MALAHIDE PL.**, £100. 1 m. 1 f.

Lama, gr. c. by Tamasatchus—Dear (Mr. G. A. Barry). 4, 8-13 J. Tyrrell 1
Scotch Bean, 3, 8-7 ..... M. Wing 2
Friendly Jack, 5, 9-7 ..... T. P. Burns 3
Caughoo, 4-9 (E. M. Quirke) 4
Stephenstown, 8-7 (P. Moylan) (slowly) (T. Nugent.) 5
11/10 LAMA and Scotch Bean, 10/1 Friddy Jack, 50/1 others. Tote:—1/-; places, 2/6, 2/6. 4l.; 2l. 3m. 4 4-5s.

3.40—**JUVENILE PLATE**, £110. 5f. Zip, br. c. by Interlace—Red Pottage (Mr. R. B. Purdon). 8-12 G. Wells 1
Port Eliogan, 8-12 ..... W. Barrett 2
Organ Grinder, 8-5 ..... J. Tyrrell 3
Clodagh Rose, 8-3 (G. Cooney) 4; Pelapar, 8-8 (P. McElroy) 5; Armillita, 8-8 (Joe Canty), 6. (W. J. Byrne.)
Brena Port Blorian, 3/1. ELP. 7/2 Armillita, 10/1 Organ Grinder, 33/1 others. Tote—7/6; places, 3/-, 2/6. 3l.; 2l. 65 1-5 secs.

4.5—**FINGALL PLATE**, £200. 1 m. 1 f.

Wincara, b. f. by Windsor Lad—Carotia (Mr. W. M. Shawe Taylor). 3, 7-9 ..... J. Tyrrell 1
First Visit, 5, 8-0 ..... M. Nolan 2
Milady Rose, 4, 10-7 ..... M. Wing 3
Prudent Rose, 7-9 (G. Cooney) 4; Manderley, 8-9 (T. P. Burns) 5; Fairy Light, 7-3 (J. Doyle), 6. (H. Usher.)
1/3 Milkdy Rose, 6/1 First Visit, 7/1 Manderley, 8/1 WINCARA, 100/8 others. Tote—24/6; places, 5/6, 9/-. 4l.; 1¼l. 2m. 2 2-5 secs.

Vesington Call Again

4.30—**SOMERTON T.Y.O. PL.**, £200. 5f. Mrs. Swan Song, b. f. by Sir Walter Raleigh—Donati's Comet (Mrs. W. J. Byrne). 8-1 ..... G. Wells 1
St. Bridget, 8-0 ..... J. Tyrrell 2
Skyline, 9-9 ..... M. Wing 3
Baronia, 8-5 (M. Moloney) 4; Choral, 8-5 (Joe Canty), 5. W. J. Byrne.
1/3 MRS. SWAN SONG, 6/1 Skyline, 10/1 St. Bridget, 20/1 any other. Tote, 2/6; places, 2/-, 3/-. 2½l.; 1½l. 63 3-5s.

4.55—**METROPOLITAN CHASE**, £120.

Brighter Kilcash, br. m. by Brighter London—Dreaming Kilcash (Mr. C. Lavless). 6, 10-7 ..... J. Regan 1
Gold Rainbow, 5, 9-13 ..... D. Moore 2
T. W. Dresper. 4/5 Gold Rainbow. Tote, 3/6. 8l. 4 mins. 53 secs.

5.25—**SUTTON PLATE**, £120. 7f.

Vesington Call, ch. c. by Vesington —Star-Night Call (Mr. C. Willan). 3, 8-1 ..... M. Moloney 1
Fumble, 5, 7-13 ..... W. Howard 2
Ceylon, 3, 7-11 ..... T. Tyrrell 3
Dover Girl, 7-13 (H. Holmes), 4; Nocturne, 7-4 (R. Hardwidge), 5; Tasmanian, 7-12 (G. Cooney), 6; Colonel Payne, 8-6 (T. P. Burns), 7; Diamond Link, 8-11 (J. Doyle), 8. Owner.
7/2 VESINGTON CALL and Fumble, 4/1 Dover Girl and Tasmanian, 5/1 Nocturne, 6/1 Ceylon, 8/1 Diamond Link, 10/1 Colonel Payne. Tote, 8/6; places, 3/6, 3/6, 4/6. 1¼l.; neck. 1m. 28 4-5s.

5.50—**RAHENY PLATE**, £50. 2m.

Queer Spes, ch. g. by Cuttle-fish—Spes (Mr. G. P. Dodd). 5, 11-0 ..... Owner. 1
Kilgowan, 4, 10-7 Mr. P. J. Lenehan 2
Willpower, 5, 11-0 ..... Mr. R. A. Hoey 3
Gold Plate, 11-4 (Mr. P. Connolly), 4; Young Philalice, 10-7 (Mr. J. R. Cox), 5; Drominear, 10-7 (Mr. L. McMorrow), 6; Toby Jug, 11-7 (Mr. J. G. Litton); Tetra Val, 11-0 (Mr. F. T. Lyons); Highland Gold, 10-4 (Mr. W. J. Davis); Swan Link, 10-12 (Mr. M. McCann); Eastern Front, 10-4 (Mr. W. J. Purcell); Bean Parc, 10-7 (Mr. Malcolmson). C. Harty.
4/7 QUEER SPES, 6/1 Kilgowan, 7/1 Willpower, Drominear, Redspare, 100/9 others. Tote, 3/-; places, 2/6, 3/-, 2/6. Short head; 8l. 3m. 43 2-5s.

Tote Double—Mrs. Swan Song and Vesington Call, £1 12/6. 255 winning tickets. Pool, £467 5/-. Day's pool £5,087 11/-. Last year, £3,104 11/-.

OBJECTION AT TRAMORE

THE attendance was again of large proportions at the concluding stage of the Tramore meeting, but backers met with a couple of reverses, the chief of these was the defeat of Happy Larry, but an objection has been lodged to the winner, Ballymanlow Cabin Fire won his second race at the meeting when he took the Stewards' Steeplechase, and another veteran in Prince of Birds was successful in the Waterford Steeplechase. Details:—

3.0—**SUIR HURDLE**, £45. 2 m.

Sun Bird, b. g. by Sun-Yat-Sen—Golden Bird (Mr. H. Harty). 6, 11-5 ..... Mr. Harty 1
Barrymore, 6, 10-8 ..... W. O'Grady 2
Brinsor, 6, 10-5 ..... J. Morgan 3
Foolish Jest, 4, 10-0 (D. Quirke). Owner.
2/5 SUN BIRD, 5/1 Barrymore, 6/1 Brinsor, 20/1 Foolish Jest. Tote: 2/6; forecast, 3/-. 3l.; 30l.

3.30—**STRAND HURDLE**, £45. 1¼ m.

Down East, ch. or br. g. by Lord Marcus—South Louth (Mrs. Honniball). 6, 9-8 ..... C. Graham 1
Never No More, 6, 11-9 R. Dempsey 2
Roe, 6, 9-7 ..... J. Tyrrell 3
Red Sale, a, 11-0 (O'Grady); Olive's Pet, a, 10-2 (J. Morgan); Cockasnook, 4, 10-2 (McElroy); Rathfaddan, a, 9-7 (D. G. Morgan); L. B. Keating.
5/8 Never No More and Cockasnook, 5/1 Red Sale and Olive's Pet, 6, to 1 DOWN EAST, 100 to 8 others. Tote: 21/6; places, 8/6, 5/6. 2l.; same.

4.0—**ANDERSTOWN PL.**, £45. 1¼m.

Commissioner, br. c. by Noble Star—Dova (Miss Pagan). 4, 8-13 ..... T. Burns 1
Mullingarbeg, 5, 10-2 A. ... Brabazon 2
Grandam, 5, 9-13 ..... M. Cosgrave 3
Dulahorse, 5, 9-13 (L. Moore); Mahoubeh, 5, 8-7 (W. McGill), C. Rogers.
11/10 Mullingarbeg, 6/4 COMMISSIONER, 5/1 Mahoubeh, 100/9 others. Tote: 6/6; places, 3/-, 2/6. 3l.; 3l.

4.30—**WATERFORD CHASE**, £100. 3m.

Prince of Birds, b. g. by Prince Hermes, d. by Sir Edgar (Mr. J. Toppin). a, 11-2 ..... W. O'Grady 1
Chief Count, a, 11-1 ..... A. Brabazon 2
Bray Glen, a, 10-7 ..... T. Hyde 3
Knight of Venosas, a, 11-7 (R. Harty); Irish William, 5, 11-7 (Kennedy); Nonna's Cottage, 5, 9-10 (McCarthy); Zanoah, a, 9-7 (Maguire). (L. B. Keating.)
5/4 Bray Glen, 2/1 Chief Count, 5/1 PRINCE OF BIRDS, 8/1 Irish William and Knight of Venosas, 100/8 others. Tote—31/-; places, 7/-, 3/6. 1½l.; neck.

5.0—**BRACKENSTOWN PL.**, £45. 1½m.

Ballymarlow, b. g. by Meteoric Prince—Lerida (Mr. J. J. Ryan). 6, 9-10 ..... G. Lyons 1
Happy Larry, a, 9-11 ..... C. Sleator 2
All Around, a, 8-13 ..... P. Farrell 3
Dara Og, 5, 10-4 (P. Conlon). (Owner.)
2/1 Happy Larry, 7/1 BALLYMARLOW and All Around, 20/1 Dara Og. Tote—37/-; forecast, £5 3/6. 5l. 3l.
T. Hyde has lodged an objection to the winner on the ground that he is not trained by a licensed trainer.

5.30—**KILKENNY PL.**, £45. 2 m.

Rookaway, bl. m. by Jackdaw of Rheims—Junoway (Mr. W. Barry). 5, 11-5 ..... Mr. F. P. Hogan 1
Fly-By-Night, a, 11-5 ..... Mr. W. Barry 2
South Wexford, 4, 11-5 ..... Mr. J. G. Jackson 3
Avonmore, 4, 11-5 (Mr. T. J. Widger); Galway Girl, 5, 10-9 (Mr. W. Dwyer). (J. Kirwan.)
4/6 ROOKAWAY, 4/1 Fly-By-Night and Galway Girl, 100/8 others. Tote—3/6; places, 3/-, 5/-. 3l.; same.

6.0—**STEWARDS' CHASE**, £45. 3 m.

Cabin Fire, b. g. by Cottage—Shining Hope (Mr. B. Sheehan). a, 11-5 ..... T. Hyde 1
Up the Aisle, a, 11-5 ..... R. Gough 2
Rosemary's Cottage, a, 10-0 ..... P. O'Hara 3
Sterling Duke, a, 11-0 (J. C. Parkinson). (Owner.)
5/4 CABIN FIRE, 5/2 Sterling Duke and Rosemary's Cottage, 8/1 Up the Aisle. Tote—9/6; forecast, 38/6. 1½l.; 4l.

Great Feat by Leopold

PHOENIX and Leinster, joint leaders of the Leinster Senior League, won their matches on Saturday, Phoenix beating Civil Service by 135 runs, although Leopold bowled well for Service, and had at ten wickets for 64.

PHOENIX.

J. C. Boucher b Leopold	59
P. J. Quinn b Leopold	54
J. L. Brooks c Holloway b Leopold	6
G. J. Quinn c Gaul b Leopold	13
W. E. Foo b Leopold	0
O. V. O'Connell c Cannon b Leopold	11
K. Quinn b Leopold	0
B. T. Quinn st Cannon b Leopold	0
P. H. Seale b Leopold	1
B. V. Fox not out	5
Extras	5
Total	174

Bowling—Leopold, 10 for 64; Gaul, 0 for 41; Reynolds, 0 for 19; Egan, 0 for 28; Holloway, 0 for 17.

CIVIL SERVICE.

H. J. Cannon l.b.w. b Boucher	5
H. C. Niall b N. Fox	4
V. J. Holloway c Tyrrell b Boucher	17
M. J. Gaul c Tyrrell b Fox	0
F. Leopold b Boucher	0
J. Gaul c B. Quinn b N. Fox	8
W. H. Osborne c Seale b Boucher	0
F. J. Reynolds b Boucher	2
J. H. Osborne c Seale b Boucher	0
J. H. Egan not out	0
E. Dowling b Fox	0
Extras	3
Total	39

Bowling—Boucher, 6 for 22; N. Fox, 4 for 13.

Y.M.C.A. V. DUBLIN UNIVERSITY

At Claremont road, Y.M.C.A. won by 68 runs.

Y.M.C.A.

C. H. Colter b Hill	49
G. E. Rose l.b.w. b Hill	2
A. Beatty b Hill	4
R. I. Gill b Hill	2
E. Smith b Maguire	19
R. W. Lyons b Oliver	33
R. W. Brown b Oliver	0
G. H. Beatty run out	11
F. W. Hirst c Steede b Hill	11
V. Dobson b Maguire	8
G. H. Ross not out	1
Extras	16
Total	156

Bowling—Hill, 5 for 42; Oliver, 2 for 26; Maguire, 2 for 33.

DUBLIN UNIVERSITY.

L. H. Shrago c Dobson b Gill	16
J. M. Steede c Hirst b Dobson	0
G. V. Luce b Hirst	4
F. E. Oliver c Hirst b Ross	14
W. Hill not out	36
G. Harrison c Gill b Hirst	6
N. Parkes b Dobson	0
F. G. Jones b Dobson	1
D. V. Maguire b Dobson	0
E. Lee b Hirst	0
W. Scott b Dobson	3
Extras	7
Total	88

Bowling—Dobson, 5 for 24; Hirst, 3 for 39; Gill, 1 for 7; Ross, 1 for 11.

MERRION V. LEINSTER

At Anglesea road. Leinster won by 5 wickets.

MERRION.

P. Waldron c. and b. Hodgson	6
W. Lindsay b. Hart	4
D. J. O'Connor b. Hart	6
F. Burke c. and b. Law	20
D. Curley c. Mannion b. Hodgson	28
J. D'Arcy b. Mannion	22
C. J. Little b. Burke	2
O. Maria c. Neville b. Mannion	12
G. O'Donnell c. Lambert b. Mannion	6
F. Warren st. Cuffe b. Mannion	0
R. H. Shortt not out	4
Extras	4
Total	121

Bowling—Hart, 2 for 20; Hodgson, 2 for 42; Law, 1 for 17; Burke, 1 for 13; Mannion, 4 for 23.

LEINSTER.

F. G. Connell st. Lindsay b. Warren	16
M. D. Burke c. O'Donnell b. Little	40
N. H. Lambert not out	79
F. Nevile c. Little b. Mara	2
F. W. Fox c. and b. Little	2
S. Law c. Lindsay b. Mara	11
Extras	3
Total (for 5 wickets)	153

Bowling—Mara, 2 for 43; Little, 2 for 33; Warren, 1 for 55.

PEMBROKE V. CLONTARF.

At Sydney Parade. Pembroke won by 129 runs.

PEMBROKE.

M. B. Williams c. Kelly b. Fitzgerald	7
H. C. Dempsey c. Morgan b. Keegan	50
A. G. Murray c. Brophy b. Clarke	5
J. T. Egan l.b.w. b. Wheeler	16
R. Z. Kernan b. Keegan	4
B. F. Bergin not out	28
W. P. Aylward not out	66
Extras	3
Total (5 wkts., dec.)	195

Bowling—Clarke 1 for 43, D. Fitzgerald 1 for 40, S. R. Keegan 2 for 21, G. Wheeler 1 for 21.

CLONTARF.

D. Fitzgerald c. Williams b. Ward	5
S. Keegan c. Dempsey b. Ward	13
P. Rourke b. Williams	2
T. Dunne v. Ward	1
V. Kelly c. Williams b. Ward	13
G. Morgan b. Ward	0
W. Clarke c. Bergin b. Ward	0
G. Wheeler b. Williams	11
A. Quinn v. Aylward b. Williams	18
R. Brophy not out	1
G. Smith (absent, hurt)	—
Extras	10
Total	74

Bowling—Ward 6 for 12, M. B. Williams 3 for 30.

TIE AT RATHMINES

The match in aid of St. John Ambulance Brigade at Rathmines yesterday resulted in a draw, Leinster's total having just tied with the 189 of Boucher's XI. when the sixth wicket fell at the call of time. The feature was the grand knock by F. G. Connell, who was caught behind the wicket when two short of his century.

MR. J. C. BOUCHER'S XI.

P. J. Bourke st. Jones b. Hodgson	15
J. C. Boucher c. Jones b. Hodgson	0
K. C. Dempsey c. Connell b. A. W. Lang	37
F. J. Reddy c. and b. Hodgson	0
J. Caprani b. Hodgson	8
O. V. O'Connell b. A. W. Lang	17
B. F. Bergin c. Jones b. Hodgson	62
N. R. Fox b. Hodgson	47
B. T. Quinn lbw. b. Hodgson	3
P. Warren c. Jones b. A. W. Lang	5
T. F. Ward not out	1
Extras	10
Total	189

Bowling—Lang 3 for 49, Hodgson 7 for 32.

LEINSTER.

F. G. Connell c Bourke b Reddy	98
M. D. Burke b Boucher	42
N. H. Lambert c Bourke b B. Quinn	22
F. W. Fox l.b.w. b Quinn	7
S. E. Law run out	4
P. H. McCarroll b Boucher	10
J. E. Sweetman not out	0
Extras	4
Total (5 wkts.)	189

Bowling—B. Quinn 2 for 36, J. Boucher 2 for 23, F. J. Reddy 1 for 9.

MATCH POSTPONED

The Senior League match between Merrion and Civil Service, which was to have been played at Anglesea road yesterday, was postponed at the request of Civil Service.

Ulster Cup.—Lisburn won the Ulster Senior Cup on Saturday, beating Waringstown by one run. Lisburn 214, Waringstown 213.

PONTEFRACT RESULTS

2.30—5f.—Invermaid s. (W. Nevett, 9/2), 1; Enrolument g. (D. Smith, 4/5 f.), 2; Winning Mood (J. Smith, 20/1), 3. 13 ran. 3l.; 1½l. (M. Peacock.)

3.0—5f.—Patricia Ann (D. Smith, 5/1), 1; Dulce f. (W. Nevett, 9/4 f.), 2; Sloop (P. Herbert, 10/1), 3. 14 ran. Short head; (Wallington.)

3.30—1m.—East Glenn (W. Nevett, 4/11 f.), 1; Collaborate (G. Richards, 11/4), 2; Glisden (G. Littlewood, 20/1), 3. 5 ran. 3l.; same. (M. Peacock.)

4.0—1½m.—Gallabat (D. Smith, 5/1), 1; Pennyrus (J. Sime, 5/1), 2; Al. Pechin (Z. Smith, 10/1), 3. 8 ran. Short head; (Kentog.)

4.30—1½m.—Planchado (F. Beasley, 4/11 f.), 1; Squadron Leader (B. Smith, 10/1), 2; Fusilo (D. Smith, 7/1), 3. 8 ran. 1½l.; same. (F. Armstrong.)

5.0—5f.—Saringby (W. Nevett, 4/1), 1; Arelby Kings (G. Richards, 5/4 f.), 2; Arbalester (D. Nicoll, 10/1), 3. 10 ran. 1l.; 2l. (Darwin.)

5.30—5f.—The Pale (F. Herbert, 1/3 f.), 1; Strotte (G. Richards, 4/1), 2; The Jigger (J. Taylor, 20/1), 3. 7 ran. 1l.; 4l. (T. Hall.)

MERRION V. LEINSTER

At Anglesea road. Leinster won by 5 wickets.

MERRION.

P. Waldron c. and b. Hodgson	6
W. Lindsay b. Hart	4
D. J. O'Connor b. Hart	6
F. Burke c. and b. Law	20
D. Curley c. Mannion b. Hodgson	28
J. D'Arcy b. Mannion	22
C. J. Little b. Burke	2
O. Maria c. Neville b. Mannion	12
G. O'Donnell c. Lambert b. Mannion	6
F. Warren st. Cuffe b. Mannion	0
R. H. Shortt not out	4
Extras	4
Total	121

Bowling—Hart, 2 for 20; Hodgson, 2 for 42; Law, 1 for 17; Burke, 1 for 13; Mannion, 4 for 23.

LEINSTER.

F. G. Connell st. Lindsay b. Warren	16
M. D. Burke c. O'Donnell b. Little	40
N. H. Lambert not out	79
F. Nevile c. Little b. Mara	2
F. W. Fox c. and b. Little	2
S. Law c. Lindsay b. Mara	11
Extras	3
Total (for 5 wickets)	153

Bowling—Mara, 2 for 43; Little, 2 for 33; Warren, 1 for 55.

PEMBROKE V. CLONTARF.

At Sydney Parade. Pembroke won by 129 runs.

PEMBROKE.

M. B. Williams c. Kelly b. Fitzgerald	7
H. C. Dempsey c. Morgan b. Keegan	50
A. G. Murray c. Brophy b. Clarke	5
J. T. Egan l.b.w. b. Wheeler	16
R. Z. Kernan b. Keegan	4
B. F. Bergin not out	28
W. P. Aylward not out	66
Extras	3
Total (5 wkts., dec.)	195

Bowling—Clarke 1 for 43, D. Fitzgerald 1 for 40, S. R. Keegan 2 for 21, G. Wheeler 1 for 21.

CLONTARF.

D. Fitzgerald c. Williams b. Ward	5
S. Keegan c. Dempsey b. Ward	13
P. Rourke b. Williams	2
T. Dunne v. Ward	1
V. Kelly c. Williams b. Ward	13
G. Morgan b. Ward	0
W. Clarke c. Bergin b. Ward	0
G. Wheeler b. Williams	11
A. Quinn v. Aylward b. Williams	18
R. Brophy not out	1
G. Smith (absent, hurt)	—
Extras	10
Total	74

Bowling—Ward 6 for 12, M. B. Williams 3 for 30.

TIE AT RATHMINES

The match in aid of St. John Ambulance Brigade at Rathmines yesterday resulted in a draw, Leinster's total having just tied with the 189 of Boucher's XI. when the sixth wicket fell at the call of time. The feature was the grand knock by F. G. Connell, who was caught behind the wicket when two short of his century.

MR. J. C. BOUCHER'S XI.

P. J. Bourke st. Jones b. Hodgson	15
J. C. Boucher c. Jones b. Hodgson	0
K. C. Dempsey c. Connell b. A. W. Lang	37
F. J. Reddy c. and b. Hodgson	0
J. Caprani b. Hodgson	8
O. V. O'Connell b. A. W. Lang	17
B. F. Bergin c. Jones b. Hodgson	62
N. R. Fox b. Hodgson	47
B. T. Quinn lbw. b. Hodgson	3
P. Warren c. Jones b. A. W. Lang	5
T. F. Ward not out	1
Extras	10
Total	189

Bowling—Lang 3 for 49, Hodgson 7 for 32.

LEINSTER.

F. G. Connell c Bourke b Reddy	98
M. D. Burke b Boucher	42
N. H. Lambert c Bourke b B. Quinn	22
F. W. Fox l.b.w. b Quinn	7
S. E. Law run out	4
P. H. McCarroll b Boucher	10
J. E. Sweetman not out	0
Ext

PUBLIC AMUSEMENTS.

GAIETY THEATRE
Nightly at 7.30. Matinée Saturday, 2.30.
JIMMY O'DEA in
A NEW COMEDY MUSICAL
by HARRY O'DONOVAN,
AND SO TO LAUGH
With May Devitt, Dennis Barry, Josephine O'Hagan, Mary Foxwolsky. Entertainment at a high level. —Irish Press.
Booking Open Daily, 10 a.m. to 9 p.m.

OLYMPIA THEATRE
NIGHTLY AT 7.30.
"LITTLE WOMEN,"
A Comedy in Four Acts.
Adapted by Marian De Forest
From the story of Louisa M. Alcott,
With DIANA ROMNEY
And All-Star Supporting Company.
Booking Daily, 10.30-6 and 7.30-9 p.m. 'Phone 22962.

ABBEY THEATRE
AT 7.30 p.m.
Second Week of
"THE WHITEHEADED BOY."
By Lennox Robinson.

GATE LONGFORD PRODUCTIONS.
To-morrow at 7.30 p.m. Mat. Sat., 3.30.
"THE RIVALS."
RETAINED THIRD WEEK.

METROPOLE TO-DAY, at 2.10, 4.35, 6.35, 8.50.
RETAINED THIRD WEEK.
"THE CORSICAN BROTHERS."
With Douglas Fairbanks, Jr., and Ruth Warrick.

GRAFTON Continuous 2 to 10.30. 2.10, 4.25, 6.35, 8.50.
Charles Boyer, Loretta Young, in
"CARAVAN."
Erick Charell's Musical Masterpiece.

THEATRE DE LUXE
Dublin's Super Cinema—3-10.30 p.m.
Charles Laughton, Mary Boland, Charlie Ruggles and Zasa Pitts in "Ruggles of Red Gap." Showing at 3.55, 6.27, 9.0.

CORINTHIAN.
Dick Foran, Leo Carillo, "ROAD AGENT," 2.35, 4.43, 7.11, 9.39. Hugh Herbert, "ONE BORN EVERY MINUTE," 3.23, 5.51, 8.19.

ASTORIA DUN LAOGHAIRE.
Mon. and Tues. Only.
Kane Richmond in "DOUBLE CROSS."
Also "STAND AND DELIVER."
Wednesday Next—Will Hay in "The Black Sheep of Whitehall."

GREEN—3.40 6.20, 9.0, Clark Gable, Myrna Loy, "Too Hot to Handle." Also Merle Oberon, "Wedding Rehearsal."

ROYAL Show at 4.30, 7 o'c. "Body Disappears" at 2 o'c., 5.40, 9.20.
"Brooklyn Orchid" at 3.30, 7 o'c.
JEFFREY LYNN, JANE WYMAN, in
"The BODY DISAPPEARS"
Also Marjorie Woodworth, Joseph Sawyer, Grace Bradley, in
"BROOKLYN ORCHID."
The New Show Sensation.
"HAPPY BLENDING." 3rd Ed.
It's packed with surprises.
It's crowded with stars.

REGAL ROOMS At 2.25, 4.30, CINEMA. 6.40, 8.50.
Mickey ROONEY, Donna REED in "THE COURTSHIP OF ANDY HARDY."
With Lewis STONE.

SAVOY At 2.00, 4.20, 6.35, 8.45.
FREDRIC MARCH, MARTHA SCOTT,
"ONE FOOT IN HEAVEN,"
With Gene Lockhart.
"GONE WITH THE WIND."
Commences Friday, 4th September. Advance Booking Office Open at the Savoy on Friday, August 21st, at 11 a.m.

ADELPHI Showing at 2.16, 4.37, 6.58, 8.49.
SPARKLING COMEDY DRAMA.
"WOMAN OF THE YEAR,"
Featuring
SPENCER TRACY, KATHERINE HEPBURN, and FAY BAINTER.
BOOK NOW FOR SUNDAY, 8 p.m.

CARLTON TO-DAY at 2.15, 4.35, 6.55, 9.15.
TWO DELIGHTFUL PICTURES!
Carole Landis and Geo. Montgomery in
"CADET GIRL."
Charlie Ruggles in "The Perfect Snob."

CAPITOL TO-DAY at 2.50, 4.57, 7.4, 9.11.
EDDIE BRACKEN, JUNE PREISSER, in
"SWEATER GIRL."
Friday Next: A Gene Autry Special.
Capitol Café Open from Noon to 11.30.

ASTOR
RETAINED.
Walt Disney's Latest and Greatest.
"DUMBO."
At 3.0, 5.10, 7.20, 9.30.

QUEEN'S.—Grand New Show of Mirth, Music and Song. Serenade to Happiness, 5.45, with Rice O'Reilly, Jimmy Harvey and All-Star Cast. Show at 4.30 and 7.30. Screen: Charles Boyer in "Appointment For Love." Showing at 5.6 and 9.15.

PAVILION DUN LAOGHAIRE.
At 3.45, 6.15, 8.45.
MARLENE DIETRICH,
Edward G. Robinson, George Raft, in
"MANPOWER."

REGENT CINEMA, BLACKROCK.
SHIRLEY TEMPLE, with HERBERT MARSHALL, LARAINE DAY in
"KATHLEEN."

STEWART INSTITUTION
(Established 1869).
PALMERSTOWN, CO. DUBLIN.
This Charitable Institution is open for the Reception and Training of Children of Both Sexes suffering from slow or defective intellect. Admission is by election or by payment of fixed rates, according to requirements. The Institution is Non-sectarian, entirely supported by the charitable public. There is no Endowment Fund and no grants are received from other sources. At elections subscribers are entitled to a vote for every half-guinea paid annually, and donors of five guineas to a vote for life. For particulars apply to THE SECRETARY. 'Phone: Dublin 71427.

GOVERNMENT NOTICES.

AN BORD TALMHAIDHEACHTA.
AGRICULTURAL PRODUCE (EGGS) ACT, 1939.

The Minister for Agriculture has appointed the number **68** as the CODE MARK to be applied to Eggs tested at Wholesalers' premises or examined at Retailers' premises during the period from 17th August to 22nd August, 1942 (both dates inclusive).

D. TWOMEY, Secretary.
C 1063. W.H.Co.

EMERGENCY POWERS (CONTROL OF PRICES) (NO. 153) ORDER, 1942.

RETAIL PRICES OF BACON.

Notice is hereby given that the Minister for Supplies has made an Order entitled as above, with effect as on and from the 17th day of August, 1942. The Order fixes maximum retail prices for bacon. The maximum prices of the various cuts of green bacon are shown below. In the case of pale dried or smoked bacon the prices shown below may be increased by not more than 1d. per lb.

Description of Bacon.	Sale per lb. to wholesale merchant.	Sale per hundredweight when sold to retail merchant.
PART I.		
Wiltshire Cut Sides ...	166/-	174/-
Wiltshire Cut Sides, with shoulders off, known as "shoulderless"	184/-	192/-
Wiltshire Cut Sides, with gammons off, known as Spencers ...	172/-	180/-
Middles ...	187/-	205/-
Backs ...	227/-	238/-
Bellies or Streaks ...	164/-	
Gammons or Square Cut Hams ...	162/-	170/-
Hams—Long Cut ...	192/-	204/-
Fore-ends ...	128/-	136/-
Long Clears—Gammon on ...	177/-	185/-
Long Clears—Gammons off ...	184/-	192/-
Long Clear Backs ...	152/-	175/-
Long Clear Bellies ...	152/-	175/-
Irish Rolls ...	185/-	193/-
All other varieties of Bacon ...	166/-	174/-

In this Order the expressions "bacon," "wholesale merchant" and "retail merchant" have the same meanings as in the Emergency Powers (Control of Prices) (No. 153) Order (S.R. and O., No. 529 of 1941).

Copies of the Order will be on sale shortly.

JOHN LEYDON, Secretary.
Department of Supplies,
17th August, 1942.
C 1066. W.H.Co.

EMERGENCY POWERS (NO. 166) ORDER, 1942.
ADVISORY TRIBUNAL.
NOTICE OF INVESTIGATION.
G.S. RAILWAY SHOPMEN—DUBLIN.

An application under Section 10 of Emergency Powers (No. 166) Order, 1942, having been made to the Minister for Industry and Commerce by the Irish Engineering and Foundry Union and by the Amalgamated Engineering Union for a Wages (Standard Rate) Order applicable to RAILWAY SHOPMEN employed by the Great Southern Railways Company in the County Borough of DUBLIN, and the Minister having referred the said application to an Advisory Tribunal under the said Order, TAKE NOTICE that the Advisory Tribunal will hold an investigation into the said application on the 31st day of August, 1942, at the Offices of the Department of Industry and Commerce, 5-11 Dawson street, Dublin, at the hour of 10.30 a.m. and TAKE FURTHER NOTICE that the said Tribunal invite all interested persons to submit evidence to them at the said time and place.

C 1063. W.H.Co.

EMERGENCY POWERS (NO. 166) ORDER, 1942.
ADVISORY TRIBUNAL.
NOTICE OF INVESTIGATION.
ELECTRICIANS—BROADSTONE, DUBLIN.

An application under Section 10 of Emergency Powers (No. 166) Order, 1942, having been made to the Minister for Industry and Commerce by the Irish Engineering Industrial Union for a Wages (Standard Rate) Order applicable to ELECTRICIANS employed by the Great Southern Railways Company at the Bus Depot, Broadstone, DUBLIN, and the Minister having referred the said application to an Advisory Tribunal under the said Order, TAKE NOTICE that the Advisory Tribunal will hold an investigation into the said application on the 31st day of August, 1942, at the Offices of the Department of Industry and Commerce, 5-11 Dawson street, Dublin, at the hour of 10.30 a.m. and TAKE FURTHER NOTICE that the said Tribunal invite all interested persons to submit evidence to them at the said time and place.

C 1063. W.H.Co.

EMERGENCY POWERS (NO. 166) ORDER, 1942.
ADVISORY TRIBUNAL.
NOTICE OF INVESTIGATION.
G.S. RAILWAY SHOPMEN—DUBLIN.

An application under Section 10 of Emergency Powers (No. 166) Order, 1942, having been made to the Minister for Industry and Commerce by the Irish Engineering and Foundry Union and by the Amalgamated Engineering Union for a Wages (Standard Rate) Order applicable to RAILWAY SHOPMEN employed by the Great Southern Railways Company in the County Borough of DUBLIN, and the Minister having referred the said application to an Advisory Tribunal under the said Order, TAKE NOTICE that the Advisory Tribunal will hold an investigation into the said application on the 31st day of August, 1942, at the Offices of the Department of Industry and Commerce, 5-11 Dawson street, Dublin, at the hour of 10.30 a.m. and TAKE FURTHER NOTICE that the said Tribunal invite all interested persons to submit evidence to them at the said time and place.

C 1063. W.H.Co.

EMERGENCY POWERS (NO. 166) ORDER, 1942.
ADVISORY TRIBUNAL.
NOTICE OF INVESTIGATION.
RAILWAY SHOPMEN—LIMERICK.

An application under Section 10 of Emergency Powers (No. 166) Order, 1942, having been made to the Minister for Industry and Commerce by the Irish Engineering and Foundry Union and by the Amalgamated Engineering Union for a Wages (Standard Rate) Order applicable to RAILWAY SHOPMEN employed by the Great Southern Railways Company in the County Borough of LIMERICK, and the Minister having referred the said application to an Advisory Tribunal under the said Order, TAKE NOTICE that the Advisory Tribunal will hold an investigation into the said application on the 31st day of August, 1942, at the Offices of the Department of Industry and Commerce, 5-11 Dawson street, Dublin, at the hour of 10.30 a.m. and TAKE FURTHER NOTICE that the said Tribunal invite all interested persons to submit evidence to them at the said time and place.

£ 1063. W.H.Co.

EMERGENCY POWERS (NO. 166) ORDER, 1942.
ADVISORY TRIBUNAL.
NOTICE OF INVESTIGATION.
ELECTRICIANS—BROADSTONE, DUBLIN.

An application under Section 10 of Emergency Powers (No. 166) Order, 1942, having been made to the Minister for Industry and Commerce by the Irish Engineering Industrial Union for a Wages (Standard Rate) Order applicable to ELECTRICIANS employed by the Great Southern Railways Company at the Bus Depot, Broadstone, DUBLIN, and the Minister having referred the said application to an Advisory Tribunal under the said Order, TAKE NOTICE that the Advisory Tribunal will hold an investigation into the said application on the 31st day of August, 1942, at the Offices of the Department of Industry and Commerce, 5-11 Dawson street, Dublin, at the hour of 10.30 a.m. and TAKE FURTHER NOTICE that the said Tribunal invite all interested persons to submit evidence to them at the said time and place.

£ 1063. W.H.Co.

Irish Times

MONDAY, AUGUST 17, 1942.

"They Also Serve—"

Mr. de Valera delivered another of his recruiting speeches at Ennis on Saturday. Its lack of what popularly is called a "new angle" need not be held against him; the subject of national defence is not one that permits of "new angles." There is only one "angle"—one essential argument. The country stands in vital need of men—for the full-time Army, when they can be obtained, and for the L.D.F. and other auxiliary services, in the case of citizens who cannot afford to abandon their civilian jobs. At present the Army is far stronger than it has been at any previous time in its brief history, and, we have little doubt, more efficient to cope with the technical refinements of modern warfare. It has not been trained under the fire of dive-bombers and tanks—the terrible experience which has fallen to the lot of so many other armies belonging to small nations—but no effort has been spared to clarify the soldier's mind concerning these weapons; certainly, it cannot be alleged that the Irish soldier has been left in ignorance of the dangers that will confront him in the event of attack, or that he is not being practised in every means of resistance, within the limits of the country's resources. We have confidence in the Irish Army of to-day; yet one never can be too confident. Large as it is, it ought to be larger. There are thousands of young men in every part of the twenty-six counties who could be in uniform. Their reluctance to enlist is hard to explain. Admittedly, a soldier's pay is not princely, although this morning's announcement of an increase of a shilling a day—sixpence "on the nail" and sixpence in the form of deferred pay, at the close of hostilities—will go far to make the service more attractive. On the other hand, it is a good life. There is far more variety than in most jobs. Bed, board and clothing are assured; many of the amenities, such as medical attention, for which payment must be made in civilian life, are free of charge. It may be that young men are reluctant to bind themselves for an indefinite period of service. In fact, however, in the circumstances of to-day, the young man who joins the Army is not circumscribed so much more severely than his civilian counterpart. How many civilians can change their occupation when and as they please? The average man who obtains a job at all is chiefly concerned to keep it: he has little desire, and even less opportunity, to go chasing after a change.

Army service, however, is not, or ought not to be, a matter of money. In ordinary times the young man enlists for a career, and has every right to count the cash; but these are not ordinary times. This is a time in which the nation's salvation depends upon the size and efficiency of the Army and the auxiliary defence services. Enlistment is a matter for the conscience of every young man who loves his country—and reads the newspapers. If it will to maintain Irish independence was sufficient, Ireland's defence would be sure; there would be a million stalwarts at her command. The will, unfortunately, is not sufficient; there are no longer the days when a pike under the rafters, with a useful arm behind it, was the makings of defence. If Ireland is attacked, the assailant will come with a variety of weapons such as the country never has experienced, and only highly trained men, who know what they have to expect, will be capable of an effective answer to them. The five-footer who can handle an anti-tank rifle or a machine-gun will be worth half-a-dozen six-footers who can do no more than brandish a shillelagh. It is all very well to say that any normally intelligent man can learn to shoot in a day or two; it is not true, and, in any case, he may not have the day or two in which to learn. Mr. de Valera repeated—the fact bears repetition—that attacks upon a nation do not begin nowadays with a declaration of war; the first indication is apt to be "the booming of guns and the bursting of shells"—to say nothing of high-explosive bombs, which are more terrible still. We admit one of the greatest hardships that any member of this country's Defence Forces must endure in the present condition of affairs—monotony. There comes a limit to the practical lessons which the soldier, whether professional or part-time, can be taught. Sooner or later he learns to shoot a rifle—perhaps, to use a machine-gun—to take advantage of position, to do all the formal things; his later training may seem to be nothing more than these things over and over again. Yet, whether he knows it or not, he is learning all the time. He is absorbing the qualities that form the basis of military courage and efficiency—the qualities that will make him a real, formidable fighting-man when the moment comes. It is he and his fellows—the man who have "stuck it"—who will take the shock of war, and will deserve well of their country.

Calendar Reform

A fellowship in the study of time measurement and calendar revision has been established for one year at Columbia University, after negotiations between the Teachers' College of the University and the World Calendar Association. A syllabus is to be drawn up, suitable for secondary schools and junior colleges, and students will be required to study the history of the calendar in all its varying forms, with special reference to the projected reforms of the World Calendar Association. This organisation proposes to replace the present Gregorian calendar by a calendar exactly the same for every year, which will consist of twelve months, divided into four quarters of 91 days, or seven weeks, apiece. Every month has 26 week-days, and either 1 or five Sundays, accordingly as the month begins on a week-day or a Sunday. Month-dates always fall on the same week-days, and every year begins on a Sunday. The fifty-two weeks thus make up 364 days in all; the extra day is added at the end of December, being called "Year-End Day," and will be a world holiday. It will be an additional Saturday, making that week one of eight, instead of seven, days. In leap year a similar additional Saturday will be added at the end of June. The revised calendar is claimed to be "balanced in structure, perpetual in form, harmonious in arrangement." We do not propose to compare it with the other proposals for calendar reform, or to hazard guesses concerning the likelihood of the Association's achieving its aim and securing international adoption of the calendar by the beginning of 1945. A period of war scarcely appears to be the most opportune time for the change, although it is supported by organisations in almost all the belligerent countries. There is, however, nothing fantastic in the proposal itself. Pope Gregory XIII. was able to alter Julius Cæsar's calendar; we, presumably, are entitled to alter Gregory's. Perhaps, in twenty years' time, if the religious difficulties are overcome, the opponents of calendar reform will seem as remote and incredible as the opponents of William Willet's summer time appear to-day. In the meantime, the advocates of the reform incline to make it their *delenda est Carthago*. One of them writes: "Many of us are disturbed over animosities between nations, races, religions and cultural ideologies. The world needs an international sense—a common-sense—that will lessen these dangerous emotions. . . . A calendar that is convenient for all to use makes for reconciliation." It takes more than a world holiday to stop a tank.

LADY NUGENT, who had been staying at the Royal Hibernian Hotel, has now left Dublin.

Mrs. Crampton Walker will leave Dublin shortly to spend some time in Kerry.

Miss Jean Hope-Johnstone is in Scotland.

The engagement is announced between Sergeant, Wireless Operator, Air Gunner, R.A.F., Norman Rice (Ulster Bank, Ltd.), son of the late Mr. Alfred Rice and Mrs. Rice, 48 Cabin Hill, Belfast, and Joan A., T.S., eldest daughter of Mr. and Mrs. Henry Kiernan, Northern Bank House, Beragh, Co. Tyrone, and grand-daughter of Henry Kiernan, Brookville, Glenboy, Oldcastle.

Dr. E. T. Freeman has left 22 Fitzwilliam square until mid-September.

Dr. M. J. Mullen has left town for some weeks.

Dr. Leonard Abrahamson has left town for one week.

Mr. B. H. Hayden has left 24 Westland row for three weeks.

Mr. Dudley Jones will be away from Ulverton road, Dalkey, for ten days.

Mr. K. Lindeberg has returned to 23 Mespil road.

Mr. Seton Pringle, F.R.C.S.I., has left town for four weeks.

The famous "Bramar" Twin Sets, in fine quality Pure Wool, are being shown in a variety of beautiful highland shades by Switzers, Grafton street, at 63/- the Set; also other attractive Wool Twin Sets at 27/6 and 35/6.

Coupon Appeal—Walpole's Quality Frocks and Blouses are more than ever appealing to ladies to-day. Their serviceability and distinctiveness make them the best coupon as well as price value. Inspection invited.—Walpole's, Suffolk st., Dublin.

Walpole's Down Quilts and Blankets—An inspection of these goods in our Furnishing Department will reveal an excellent variety. To purchase now will ensure against future scarcity and possible increase of prices.—Walpole's, Suffolk st., Dublin.

Bookings now open for visitors to Osberstown House, Naas. Apply Proprietor.

Leaders of Fashion in all Spectacle Wear.—Dixon and Hempenstall, Grafton street.

Sale—Further reductions of all Models at Miss Doran's Salon, Dawson street, to-day.

Rohu's (off South William street), experts in Fur Coat remodelling. Special reduced charges during this month.

Pictures for Wedding Gifts—Combridge's Galleries.

"Harshells" Suit, in fine nigger bouclé, with duck egg facings, at Slyne's, Ltd., 71 Grafton street.

For country wear—the range of shoe models at Stephens and Bourke is well worth inspection.

Back to School—Spend your money wisely. Even more important, use your coupons to the best advantage. Griffith's Juvenile Shoe Store, 20 Wicklow St., for a selection of Children's Footwear—second to none.

The Irish Cottage Industries, Ltd., 18 Dawson street, Dublin, announce the arrival of a large and varied selection of Vivella Blouses in plain colours, checks and tartans; also all-wool Blouses.

Wedding Ensembles. — Attractive Two-pieces, including Wool Angora, Georgette and Silks, at Scott and Williams, 32 Wicklow street, Dublin.

To Ladies.—Medical Appliances, Baths, etc. Artificial Silk Elastic Stockings, which defy detection or Lastex and Elastoplast bandages, which need no covering hose and wash well. Lady Attendants. Fannin and Co., Ltd., 41 Grafton St.

Sharpley's, Specialists, Baby Linen, Nursery Accouchement Sets. Price List.—9 Nassau street, Dublin.

WEDDINGS

Matheson—Stewart.—Mr. John Gunn Matheson, M.B., B.Ch., son of the Rev. Norman Matheson and Mrs. Matheson, Free Church Manse, Beauly, Inverness-shire, was married on Saturday at All Saints, Ennismore Gardens, London, S.W.7, to Miss Muriel Denise Stewart, only daughter of the late Lieutenant-Colonel Hugh Stewart and Mrs. Dalzell Stewart, 19 Zion road, Rathgar, Dublin. The Rev. Prof. Maurice Bellett, D.D., officiated. The bride was given away by Dr. Sunday, and Dr. James Oram was best man. The honeymoon is being spent in Scotland.

Fitzgerald—Knox.—Mr. Desmond Fitzgerald, elder son of Mr. T. Fitzgerald, O.M.G., and Mrs. Fitzgerald, of 80 Sloane street, London, S.W.1, was married at the Church of St. Thomas More, Hampstead, on Saturday, to Miss Penelope Mary Knox, daughter of Mr. R. V. Knox, Eyre Court, London. The Right Rev. Monsignor Ronald Knox, uncle of the bride, who officiated, was assisted by the Rev. Father Bernard Wheaton, S.J. The bride was given away by her father. Her cousin, Miss Jean Fisher, was bridesmaid, and Mr. E. N. Fitzgerald, brother of the bridegroom, was best man. The bridesroom is nephew of the Most Rev. Dr. Lyons, Bishop of Kilmore, and of the Mother-Prioress-General, the Dominican Convent, Cabra, Dublin. The honeymoon is being spent in Ireland.

CRUISKEEN LAWN

By Myles Na gCopaleen

PLEASE do not allow me to disturb you at your work—I can come back some other time—but I have a little complaint I would like to whine about. I spend innumerable brain-hours every day trying to remember and record cliches, and sometimes I do get worn out with the hard difficulty of it all. On the night of the 4th of August (and that's not to-day or yesterday) I was sitting stupefied after spending three hours compiling about ten of them. I idly picked up the evening paper and glanced at a letter dealing with the local elections. This is what I read:

"I hold no brief for any but would like to see men with no axe to grind returned".

It is at such a moment that life looks blank and hopeless. The greatest cerebral prodigy imaginable pales beside the casually-executed miracles of the unassuming letter-writer. Hold no brief. Axe to grind. It is enough to take away—

Well, take away what?

One's breath.

And how does it give one to think?

Furiously.

The Cud of Memory

All this fuss about the scarcity of rashers and the shortage of feeding-stuffs for animals reminds me of a man I used to know years ago in the County Meath. He was a big bullock of a man, beef to the heels, and early in life he showed certain tendencies that were at one with his appearance. Rashers and bread and tea and cabbage and the like he would not touch, but he would not say no to a nice feed of grass or hay. He was a bit ashamed of his queer palate, and many a time I saw him grazing covertly at the back of his cottage in the evenings. He did not get enough nourishment out of this odd diet, and was not flourishing very much physically. One day he happened to taste a piece of oil-cake and thereafter would hear of no other food. He began to live on oil-cake and gradually grew more and more to resemble a well-furnished prime-conditioned Mullingar bullock. The climax came when he drove three of his own bullocks to the fair and managed to pass himself off as a fourth before a short-sighted Manchester buyer. He got paid for four and was then driven off to the North Wall with the others. Once on board the boat, his game was to wait until she was at sea and then make his way up to the bar and put in the night playing poker and drinking whiskey with the other cattle men. At Liverpool he would have the father and the mother of a breakfast and go home on the next boat. Thereafter he was to be seen at every fair in the midlands. He would buy three bullocks one minute and sell four the next and then off with him again to the North Wall lairages. What became of him at the latter end I do not know. Some people say he got drunk one night when he was below with the cattle waiting for the boat to pull out and that his senses did not return until it was too late. Who knows, Lord Castlerosse may have had a bit of him for breakfast at Claridge's one fine morning long ago. In his own way he was a decent man and spoke Irish at a time when it was neither profitable nor popular.

Clichés Clichés Clichés

When is it clear that it makes no difference and that it's all the same?

When all is said and done.

The Plain People of Ireland: Clear that what makes no difference?

Myself: I was only talking to myself.

The Plain People of Ireland: Begob you'd better watch that, that's a very bad sign in a young person, you'll be shoutin at people in the street next.

Myself: Thanks.

ON THE WIRELESS

IRISH PROGRAMME

6.30—Gearoid O Laidhigh (Sheidh-ul). 6.40—Stock Exchange, Sports Results, Official Announcements. 6.45—News. 7.5—Readings from Thackeray's "Henry Esmond" by Elizabeth Young. 7.20—International Music Half-hour: England. 7.30—"Mo fein a's an tSiulmireachd."—Seosal grinn le Conchubhar O Euairc, a leigheamh ag C. O hAnnrachain (An tarna craoladh). 8.5—Irish Radio Orchestra (Guest Conductor, Commandant C. Sanservino). 8.50—"The Unseen Kingdom," a Beethoven Play by George Brady, produced by J. J. Henry. 10.0—Nuacht. 10.10—News in English. 10.30—"Economy Hints for the Week." May Lee. 10.40—"French Dance Bands."

B.B.C. PROGRAMME

7.0—News. 7.15—Band. 7.30—Records. 7.55—"Lift Up Your Hearts!" 8.0—News. 8.15—Kitchen Front. 8.30—Medley. 9.0—Orchestra. 9.30—"On Duty." 9.45—Organ. 10.5—Schools. 10.15—Service. 10.30—Music While You Work. 11.0—Dance Music. 11.45—Band. 12.15—Orchestral Concert. 1.0—News. 1.30—John Ireland. 2.0—"Brand New." 2.30—"Many Happy Returns." 3.0—Music While You Work. 3.30—Scottish Orchestra. 4.15—"A Country Calendar." 4.35—"Tunes to Please." 4.50—"How to Save Fuel." 5.0—News in Welsh. 5.5—Poems in Welsh. 5.20—Children's Hour. 6.0—News. 6.30—News in Welsh. 6.45—"Between Ourselves." 7.0—Promenade Concert. 7.45—"Meet An American." 8.0—Monday Night at Eight." 9.30—Talk. 9.35—"The Gentle Hangman." 10.15—French Songs. 10.45—News in Gaelic. 10.50—Harry Roy. 11.30—String Septet. 12.0—News.

FORCES PROGRAMME

8.30—Records. 10.0—News. 7.15—Band. 7.30—Records. 8.0—News. 8.15—Medley. 9.0—Jack Padbury and his Orchestra. 9.30—"Starlight." 9.45—Organ. 10.0—Billy Terrent. 10.30—Music While You Work. 11.0—Dance Music. 11.45—Chorus Songs. 12.10—Scots Concert. 12.30—Break for Music. 1.0—News. 1.15—Organ. 1.30—Dance Orchestra. 2.0—"Brand New." 2.30—Band. 3.0—Music While You Work. 3.30—Scottish Orchestra. 4.15—Music by British Composers. 5.0—Request Programme. 6.15—Ack-Ack, Beer-Beer. 6.45—News. 7.0—Combined Sports. 7.5—"Command Performance." 7.35—"Milestones of Melody." 7.50—Poetry for Everyman. 8.30—Orchestral Half-hour. 9.0—News. 9.20—"Into Battle." 9.25—Sandy Macpherson. 10.0—Records. 10.30—Music While You Work. 11.0—Close down.

ANNIVERSARY MASSES

Anniversary Masses for Arthur Griffith, Michael Collins, and Kevin O'Higgins, held at Arbour Hill, Portobello, and St. Mary's Military Church, Phœnix Park, on Saturday, were well attended by officers and men of the Defence Forces.

At Arbour Hill, where troops from Collins and Island Bridge Barracks gathered, the Rev. J. McLoughlin, O.F., was the celebrant, and the assistance included: Colonel McGoran, Colonel Henry, Colonel Bryan, Major Lawlor, Major O'Higgins, Comdt. Cody, and the Rev. J. D. McCarthy, O.F. At Portobello the celebrant was the Rev. Father Kelleher, and among those present from Griffith and Portobello Barracks was Colonel Byrne, O.C. Portobello. Officers and men from two infantry battalions, under Major J. G. O'Dwyer and Major L. Heraty, attended the Mass at St. Mobhi's Military Church, which was celebrated by the Rev. J. M. O'Regan, O.F.

PHŒNIX PARK DEER

The destruction of the majority of the famous herd of over 300 deer in the Phœnix Park, Dublin, decided upon by the Commissioners of Public Works owing to the anticipated shortage of fodder during the coming winter, will be carried out as best dictated by circumstances on the spot. "We may shoot them or we may use the humane killer," the *Irish Times* was told on Saturday.

"The details of the destruction of the herd have not been worked out yet," it was stated. "The Park Superintendent will pick out the best specimens, the lives of which are to be spared for stud purposes. The venison from the slaughtered animals will be disposed of to the best advantage."

THE SUN.

	To-day.	To-morrow
Rises	6. 7	6. 8
Sets	8.51	8.46
Lighting-up Time	9.51	9.46

Film Notes

By Our Cinema Correspondent

ONE FOOT IN HEAVEN (Savoy) proves once again, if further proof be needed, how much Hollywood productions owe to the efficiency of their casting directors. Small-part players, whose names very often do not appear in the general list of the cast, give performances which are the perfectly-cut facets in the large diamond of the whole production. With Fredric March giving after a long series of rather insufficient roles one of the most distinguished characterisations of his career, as the militant churchman, William Spence, the background of this picture might very easily have been out of focus, but such is far from being so. The story is that of twenty-five years in the lives of a Methodist minister's family, and their problems, their sorrows and their joys during that period is a sincere and human document. Martha Scott, of "Our Town" fame, plays Miss Spence with her usual quiet distinction, and Gene Lockhart is also notable as one of the flock whose interest in the religion to which he subscribes is not wholly spiritual. Director Irving Rapper has contrived a fine climax which is a fitting ending to a fine picture.

Woman of the Year (Adelphi). When sensitive, sincere Spencer Tracy meets wide-eyed, forthright Katherine Hepburn the consequences ought to be a memorable picture but somehow despite the fullest exercise of their unquestioned acting abilities this does not quite happen this time, but the film is undoubtedly very amusing. A clash between columnists leads to a truce which is signalled by their both attending a baseball game. After the plain humours more than the game is tied-up and the rest of the picture is devoted to rather protracted readjustment of marital relations. Anyone who wants an example of wasted part perfection should note that of the enthusiast who finds himself behind Katherine's picture hat at a ball-game.

Desert Girl (Carlton) is one of those musical pictures which proves that life is full of surprises by having a plot. True, it occasionally goes out to have a drink, but when it returns, very much refreshed, it makes its presence felt. George Montgomery is the army cadet who is torn between conflicting devotions to Carole Landis and West Point ("where they make all the news-reels"). His thunder is somewhat stolen by John Sheppard, who was recently seen as the climax to Colbert "Day," and who has a rapidly increasing qualification for stardom. His screen personality is a very real one, and he also has the advantage of not being one of those standard All-American he-men, who are too frequently presented to us as our heroes.

Sweater Girl (Capitol) is a crime story with a "Wonderland"-ish background of Midvale College, one of these co-educational establishments which appear to be more "co" than "educational." The "killer" at the stage where I had left had killed two of the undergraduate faculty, thus proving himself (or herself) to be a person of more than usual tolerance.

The Body Disappears (Theatre Royal) is a comedy-mystery which develops as its hilarious plot, that of a professor, played in his own inimitable way by Edward Everett Horton, who needs a human body for his experiments, and chooses that of the prospective bridegroom, Jeffrey Lynn.

Road Agent (Corinthian)—A redoubtable trio—Dick Foran, Leo Carillo and Andy Devine—provide sixty minutes' action against a traditional background of bandits, stagecoaches, bank "holdups," and gun-battles.

The Gustavus Brothers (Metropole). Douglas Fairbanks, jun., and Akim Tamiroff.

Love Finds Andy Hardy (Regal Rooms). Mickey Rooney.

Honky Tonk (Green). Clark Gable and Myrna Loy.

Caravan (Grafton). Charles Boyer in a Charell musical comedy.

Douglas of Red Gap (Theatre de Luxe). Wednesday: "Shanghai Gesture."

Manpower, (Pavilion). Edward G. Robinson, Marlene Dietrich, and George Raft.

Double Cross (Astoria). With Kane Richmond and Pauline Moore. Wednesday: Will Hay in "The Blacksheep of Whitehall."

A SEASON'S FILMS

LIKES AND DISLIKES

Fifty per cent. of the 137 members of the Irish Film Society who returned the questionnaire issued at the end of the 1941-42 season answered "yes" to the question: "Were you satisfied with the season's programmes?" A further 22 per cent. qualified their answer "Yes" with a cautious "under the circumstances," and 21 per cent. replied "no." Sacha Guitry's "Remontons les Champs Elysées" was voted first in the order of preference of the season's features, closely with "Femme du Boulanger" and "Episode" following closely. "Spanish Earth," Ernest Hemingway's documentary of the Spanish Civil War, was voted the outstanding item of the season's programmes.

The order of preference for future films was Alexander Nevsky, "Romance Héroïque," "La Marseillaise," "Hôtel du Nord," "Wintercruise," "Gens de Voyage," "Film and Reality," "Road to Life," "Zéro de Conduite," "Burg Theater," "They Won't Forget," and "Schors." Other films which members would like to see are "Four Horsemen of the Apocalypse," "Gone with the Wind" (which is coming to Dublin next month), "The Great Dictator," and British war films. Over seventy per cent. of members who filled in their questionnaires are in favour of reviving silent films of merit.

Chaplin films generally "head the list of silent films asked for, the others being "Children of Dr. Caligari," "Birth of a Nation," "The Gold Rush," "Metropolis" "Storm Over Asia," "Battleship Potemkin," and "Nanook of the North." Extracts from the last two are contained in "The Film and Reality," which Liam O'Leoghaire, Hon. Secretary of the Society, has booked for next season.

SPECIAL SHOWS

Only seven per cent. owned cinecameras. 48 per cent. expressed themselves as disinterested in learning how to make films as against 31 per cent. "Undecided," and "Yes," but 85 out of the 137 members who replied answered "yes" to the question: "Are you interested in special film shows for children and schools?" Of the latter, 23 per cent. are prepared to co-operate actively with the Children's Film Committee.

The musical programme usually given before each film presentation proved a controversial topic. So many suggestions were received that it was impossible to draw any general conclusion. Some members went to far as to suggest that the non-musical section of the audience should be removed. Other remarks were: "Too loud," "Not loud enough," "More modern music," "No modern music," "Chamber music," "No chamber music," "Cut it entirely," and "General approval."

Among general suggestions received were requests for a dance, or a social, before lighting before the film and long intervals between the films. One member objected to the time of showing, another to the undue proportion of tragedies. It was suggested that the Society should make more cartoon films, and should show shorts made by the Film Society, and also that the season should run from September to April, instead of from October to May.

MR. HENRY ROOKE

The funeral took place on Saturday to Dean's Grange Cemetery, from St. Barnabas' Church, of Mr. Henry Rooke, the well-known Dublin solicitor. He joined the firm of his uncle, Mr. Bernard Sholto-Douglas, in 1880, and, having graduated at Trinity College, Dublin, he was admitted a solicitor in 1885. He represented St. Patrick's Cathedral, of whose Board he had been a member for the past twenty years, on the Diocesan Synod, and he was for many years a member of the School Board and Registrar to the Cathedral Chapter.

He is survived by his wife, two sons, and two daughters. One of his sons, the Rev. W. W. L. Rooke, officiated at the graveside. The Service in the Church was conducted by the Rev. Canon Simpson and the Rev. D. Clarke.

The chief mourners were Mrs. Rooke (wife); Mrs. C. B. B. Cole (daughter); the Rev. W. W. L. Rooke (son); and Mrs. Steele (sister). The attendance included—Messrs. H. B. Maunsell, R. A. Walker, W. A. Boore (Rooke and Boore); the Dean of St. Patrick's, a representing Cathedral Chapter and Board of Governors of Steevens's Hospital; the Archdeacon of Dublin, Messrs. A. Kenman, C. Walker, T. Cherry, William Fallon, Rev. J. L. Atkinson, Rev. Canon J. B. Ouston, Rev. Canon R. C. Hodges, Miss Price, Mrs. Joly, Mr. Justice Hanna, Miss Mabel Keogh, Messrs. G. C. Andrews, H. Max Kearney, F. O'Morgan (representing Clontarf Parish Vestry), J. Maybury (12th Dublin B.B.), Rev. Canon H. B. Dobbs,

BIRTHS, MARRIAGES AND DEATHS

Announcements in this Column (which in all cases must be authenticated) are charged at the rate of 1/- per line (minimum 3/-).

BIRTHS.

HARRIS—August 2, 1942, to Edith, wife of D. J. W. Harris, 65 Botanic avenue, Glasnevin, a son.

HARTE—August 3, 1942, at Park Lane House, Macclesfield, to Moira (*née* Edwards), wife of Dr. R. W. Harte, a daughter.

MILLAR—August 6, 1942, at Murree, Punjab, to Mary, wife of Major Peter Millar, R.E., a daughter.

PIKE—July 22, 1942, at The Kestrels, Crouch House road, Edenbridge, Kent, to Biddy, wife of Rev. Victor J. Pike, S.C.F., a daughter (Jane Charlotte).

GOLDEN WEDDING.

GERRARD and WALLACE—August 17, 1892, at Christ Church, Bray, by the Ven. Archdeacon Scott, William, son of John Gerrard, Allenstown, Navan, to Margaret, daughter of James Wallace, Corke Abbey, Bray.

McKIBBIN—August 5, 19 wife of E. A. J. McI Castle, Downpatrick, a

RUTTLEDGE—August 8, Anne's Nursing Home, Marlory (*née* Capsey), w Ruttledge, Moore Lodg daughter.

WOOLMER—August 10, C.M.S. Hospital, Strina (*née* Hanan) wife of th Woolmer, a son (Timot

MARRIAGES

CLAY and JACOB—Augus Friends' Meeting Hou Kenneth Clay, of Lis Herbert and Mabel Clay Dorothy Elizabeth daughter of Edwin B. Jacob, of Tramore.

KEYDE and MOLONE—1942, at St. Teresa's C avenue (with Nuptial M Blessing), by the Rev. J assisted by the Rev. S.J. (brother of the br of the late William an 38 O'Daly road, Dr Maureen, daughter of Mrs. Moloney, Donore Circular road, Dublin.

LANE and THUILLIER—in Dublin, Francis H., elder son of Mr. and Mr Rathgar, to Anne, elde Mr. and Mrs. Joseph Th condra road, Dublin.

SMITH and BARRETT—1942, at Christ Church Kent, by the Rev. W Arnold Llewyllan Smith son of the late Mr. ar Smith, Sheffield, to J youngest daughter of th Mrs. G. W. Barrett, Ra

DEATHS.

CARLETON—August 11, Langley road, Chippenh Webber of Dunscombe Cur of Westbourne road, Te youngest son of the lat Carleton, of Co. Cork.

HAY—August 13, 1942, a Chonbrock, Ahascragh, Hay. Deeply regretf leaving Monday, 2.30 (to Kiltormer Cemetery.

HICKS—July 5, 1942, Hospital, to the inexpre his parents, brother, sis a large circle of fri Henry, eldest son of Ro Hicks, Dovea, Thurles. "Safe in the arms

HUDSON—August 13, 194 nursing home, Mary Hu of the late Rev. John C Rector of Galloon and Clogher. Funeral priva

KIRK—July 18, 1942, at 429 Cregagh road, B Ivan, youngest son of t and Elizabeth Kirk.

MEREDITH—August 14, Creed Meredith, of Terenure road, East, Du the Supreme Court. Fu at Temple Hill Cemete Monday next, 17th a a.m.

PENNYCOOK—August 1 Leopardstown Military H Cecil (Paddy) Pennyco strictly private. Englis copy.

ROOKE—August 13, 194 dence, 8 Clyde road, Rooke, B.A., last survivi late Venerable Archdea his 82nd year. So Bartholomew's Church day, 15th, at 11 afterwards to Dean's flowers.

YOUNG—At his residen Circular road, Portol Joseph Young. Deeply his sorrowing family. F

ANNOUNCEMENTS receiv Column will be found

IN MEMORIA

ALEXANDER—In loving of David Alexander, wounds received at Gal the late Charles Alexa Mrs Alexander, Greyst

BOYD—In ever-loving m dear Harry, D Compan who gave his life in Ga 16th, 1915. "Severed come."

DALE—In affectionate re mother, who passed awa dence, Mill Park, Enn August, 1927. At Rest

DAVIDSON—In ever-lovin our dear son, Jack, 7th Royal Dublin Fusil action, 16th August, 191

FALKINER—In ever-lovin our darling Nigelle, wi from us, August 16th, 1 Jesus called a little

FINDLATER—L/Cpl. Her Findlater and his frie Company ("The Pals" Dublin Fusiliers, who fe on August 16th, 1915. that are starry in the darkness."

HARTIGAN — Third Ann ever-fond memory of Jack Hartigan (Racing Auctioneer), who died August, 1939. R.I.P.– his loving wife and fan pray for him."

KELLER—In loving mem Private, 7th R.D.F., ki Bay on August 16th, 1 years, darling only son c R.I.P.

MOSS—August, 16, 1915 and honoured remembra W. Moss, of T.C.D., an 7th Royal Dublin Fusili very gallant comrades. agendo."

SILLERY—In loving mem Sillery, who entered into 15th, 1928.

'Phone 62607. NICHOLS Estd. 1814
COMPLETE FUNERAL FURNISHERS
LOMBARD ST (WESTLAND ROW).
Coffins. Horse and Motor Furnerals, etc.
PRIVATE MORTUARY.

FUNERAL REQUISITES OF EVERY DESCRIPTION.
1839 WALLER 1942
DENZILLE ST. (Re-named Fenian St.).
MERRION SQUARE.
PRIVATE MORTUARY.
DAIMLER MOTOR HEARSES & CARS.
Phone 61275. Wires: "Undertaker, Dublin."

STOPS HEADACHE IN 5 MINUTES

The efficacy of 'Anti-Kamnia' brand Tablets in arresting a severe headache is truly astounding. Almost the moment you take the tablets you feel the pain grow easier, it quickly subsides and in a few minutes stops completely.

Nervous headaches, morning headaches, headaches from worry and overwork, prostrating headaches from which many women suffer periodically, are all banished with equal ease and thoroughness by this unfailing remedy for pain.

One or two 'Anti-Kamnia' Tablets taken with a little water—your headache is gone, your brain is clear and your nerves are at peace. No depression, no upset stomach, not the slightest disturbance of the female system.

Sold by chemists only, at 1/3 a box.

Anti-Kamnia
BRAND ANALGESIC TABLETS
Always relieve pain

NOTE.—A-K is now thousands each for Anti-Kamnia brand Analgesic Tablets and if you say A-K your chemist will know. 1/3 a box

'Phone 62607. NICHOLS
COMPLETE FUNERAL
LOMBARD ST (WESTL
Coffins. Horse and Motor
PRIVATE MORTU

FUNERAL REQUISITE
DESCRIPTIO
1839 WALLE
DENZILLE ST. (Re-name
MERRION SQU
PRIVATE MORTU
DAIMLER MOTOR HEA
Phone 61275. Wires "Under

MILLER AND Co. LTD
Phone Bray 145 Gms.

Watson's Wreaths

26/27 Grafton St.
Telegrams: "Pineapple, Dublin."
PROMPT DESP
WILLIAM FA
UNDERTAKE
54 AUNGIER S

HOTELS & HO
RESORTS
ROYAL EXCHANG
Parliament Stree
Very Comfortable. Central. Reasonable Terms.
Wedd
Speci

BOARDING & H
BRITTAS Bay, Wicklow— Booking for Summer reservations essential. Bridge 9.
DONEGAL—When on yo make Glenbay Hotel, headquarters.
GLENEALY Hotel, Co. same management Lon Portrush) own farm, fr tennis, riding, swimming, Wexford bus; stamp. Glen

CORK— DUB
Removals my spe
NAT. RO
REMOVALS — STORAGE

MISCELLANEOUS.

SOUTHERN CITY HOTEL (Fully Licensed). Excellent opportunity to acquire a First-Class, Profitable and Well-Established Business is offered. Sound structure, newly decorated; certified sales available. Central heating; H. and C. in every room. Economical to run. Business expanding every day. Good return in capital. Price £10,500. No Agents. (Vendor anxious to retire.) Apply Box Z 6772, Hotel.

JOHN C. PARKES and Sons, Ltd., Coombe, Dublin. Sankey's Pyruma Fire Cement. Also Sankey's Tiluma Tile Cement. Sole Wholesale Distributor. Wholesale Only.

WANTED to Rent, from 1st October Small Unfurnished Compact House or Bungalow, within 3d. fare city. Must have 3 bedrooms, 3 others, and kitchen, bath, etc. B.1. Near R.C. school. Garden an advantage. South side preferred. Box L 811.

BROOKS, THOMAS AND CO., LTD., DUBLIN. VITROLITE GLASS for Splash backs, Shelves, and TABLE TOPS. LEADED GLASS PANELS. EMBOSSING & GILDING.

"CARROWGARRY" Regd. Cheese. From September onwards "Carrowgarry" Cheddar Cheese will be sold direct from the farm at controlled price, 1/4 per lb. Postage extra. Apply Mrs. Crichton, Carrowgarry Dairy, Beltra, Ballysodare, Co. Sligo.

CARPET SQUARES. Seamless Axminster Squares in variety of shades and sizes. Rugs to match. THOS. DOCKRELL, Sons & Co., Ltd., Dublin.

CLOTHES that never wear out are what's wanted nowadays. May we recommend our Irish Homespun Sports Coats? From 4 gns.—Seale's, 27 Westmoreland st., Dublin.

GALVANISED AND METAL RAINWATER GOODS. HEITON, George's Quay.

OLD Gold, Silver, Diamond & Emerald Jewellery urgently wanted in any condition; valuations free.—Dublin Smelting Co., 21 Wellington quay, Dublin.

GLASS! Plate, Sheet, Ornamental, etc. Glazing executed city or country.—Williams, 8 Cathedral street, Dublin. 'Phone 44290.

SOLVE YOUR COOKING (and Water Heating) difficulties. Instal our turf-burning range to-day and BE INDEPENDENT for duration. Satisfaction Guaranteed. Special large models for institutions, caterers, hotels, etc.—EVANS & SONS, 152 Capel St., Dublin.

COOKING Utensils for A.B. AGA, ESSE & ELECTRIC COOKERS. POTS, PANS, KETTLES, etc., in aluminium. Buy now while still available.—EVANS & SONS, 152 Capel St.

REMOVALS & STORAGE

Household Removals executed with care and expedition.

Packing by skilled workmen.

Furniture stored in specially constructed Fire-Resisting Depository.

MILLAR & BEATTY
14 GRAFTON STREET, DUBLIN.

"Hershelle" suit in check tweed with inset vest.

Slyne & Co. Ltd
71 Grafton St., Dublin.

HOUSE PURCHASE
DUBLIN AND SUBURBS
LOANS FROM
IRISH CIVIL SERVICE PERMANENT BUILDING SOCIETY
Established over 75 years.
Repayments 5 to 20 Years.
NO WAITING LIST.
Prospectus from
H. G. RYDER, Secretary,
25 Westmoreland St., Dublin.

ELECTION NOTICE
To the Voters, No. 3 Municipal Electoral Area, City of Dublin.
Ladies and Gentlemen,—I have discovered that while my Company paid £416 in Rates in the current year, I have no Vote in the City or County of Dublin, according to our Government Law; therefore, when I cannot vote for myself it would be unfair to ask you to vote for me. Strange to say, that whilst my excellent Barrister has a vote, I have none; hence, I am retiring from the Municipal Election, and trust you will pass your votes to other preferences.—Yours respectfully, W. RUSSELL, Managing Director, Sharman Crawford & Co., Ltd., 54 Middle Abbey Street, Dublin.

TIRED, TENDER, ACHING FEET
NEED THIS DAILY TREAT
Why let your poor old feet just d-r-a-g you about when you can make 'em "step-it-out"? Dip 'em in Radox daily—and trip around gaily. Never footsore, never weary, heart dryshod with corns! Ask Chemists for Radox. Price 1/6d. and 2/6d. per tin.
RADOX

Many years ago . .

expert craftsmen were turning out beautiful creations of Waterford cut glass that to-day are a tribute to past skill and the distinction that ages confers.

In the production of PADDY this alliance is supremely important and imparts a distinctive, mellow flavour—the result of years in the wood, following distillation by experts.

PADDY
Finest Old Irish Whisky

WANTED
Immediately, Vacuum Evaporator or Vacuum Steam Pan. Fullest particulars to:
P. KAVANAGH & SONS,
"Sunshine Works,"
DRUMLIN ROAD, DUBLIN.

AUCTIONS.

SPRING LODGE, ATHY, CO. KILDARE.
VALUABLE RESIDENTIAL FARM
AND FULL CLEARANCE OF LIVESTOCK, FARM PRODUCE, IMPLEMENTS, MACHINERY AND HOUSEHOLD FURNITURE.

WE have received instructions from Mrs. Harriet Heady TO SELL BY PUBLIC AUCTION TO-DAY (MONDAY), 17th AUGUST, '42, the Interest and Goodwill in part of the lands of Ardeo, Athy, cont. 266a. 0r. 31p., Stat. Measure, held in Fee-Simple subject to Annuity of £70 6s. 8d. P.L. Val., £148 15s. 0d.

This is a first-class well mixed farm, has been always well worked and carries following crops:—

12 acres Wheat, 21 acres Barley, 5 acres Oats, 8 acres Beet, 6 acres Potatoes, Turnips and Mangold, balance in grass, with water on every division. There are 15 acres Corn laid down with new permanent seeds.

The Residence is exceptionally good, containing Drawingroom, Diningroom, 5 Bedrooms, Bathroom, Porch, Kitchen, etc.

Outoffices consist of slated range, with loft over 120 feet long; galvd. cattle shed to feed 80 loose cattle, and several other outhouses for various purposes.

The position is all that can be desired, situated a short distance off main Athy-Carlow road, 2 miles Athy.

Further particulars apply to—

Messrs. MALCOMSON & LAW, Athy and Carlow, Solicitors having Carriage of Sale; or to

MICHAEL ANTHONY & SON,
Auctioneers, ATHY.

IMMEDIATELY AFTER SALE OF FARM:—
FARM IMPLEMENTS AND MACHINERY,

Including, briefly:—Fordson Tractor (1939), as new, with rubber wheels, together with: 4 iron wheels; Ransome Tractor Plough, Ransome Tractor Grubber, Massey Harris Tractor Spring Harrow, 1 6' Cut Horse and Tractor McCormick Binder (as new), one Eagle 5-ton Tractor Trailer, 1 4' Hornsby Mill, one Elevator (new), Hornsby 7 Coulter Corn Drill, 2 Trap Carts, iron shod; Pony's Trap Cart, 1 Rubber-tyred Cart, complete; Hunter Hoe, Cake Crusher, Star Mower, Thrasher Dray, new Wheel Rake, Seed Harrow, Clay's Grubber, Metal and Stone Rollers, Ransome Wheel Plough, Howard Drill Plough, 12 Tine Spring Harrow, 4-ton Tractor Trailer, Hay Bogey, Pair Rubber Tyres and Axles, 5 H.P. Junior Petrol Engine, Bamford Mill, No. 2 Rotary Pump, Bamford Pulper, 5-ton Jack, Star Fan, Drill Grubber, Wheel Grub Harrow, 30 and 75 Gal. Boiler, Rack Saw Bench, with 38" Saw; Motor Car (B. Ford), Cattle Troughs, 80 Gal. Water Tank, 50 Gal. Oil Cabinet, Avery Ouncil and wts., Corn Bins, Steel Girders, Pierce D.D. Turnip Sower, Pierce Mower, new Victor Ideal Metal Saw Bench and Saw, 5 Sets Cart and Plough Harness, Set Driving Harness, 12 cwt. Cement, Lorry Rubber Wheels, 3 Cwt. Binder Twine, Selection Forge Tools, almost new Bellows, Anvil, Vice, 7" jaws; large number Farm Tools, Incubator and Hoover, quantity Sawn Timber, etc., etc.

End-over-End Churn, Diabolo Separator, as new; 2 Tons Coal, 150 Boxes of Turf, Rubber-tyre Driving Trap, quantity Shoeing Iron.

Rick of 1941 First Crop Hay, 60 Tons 1942 1st and 2nd Crop Hay in ricks, 20 Brls. Prime Oats, 3 Ton Beet Pulp.

STOCK—5 yr. old Draught Horse, Draught Mare, Young Brood Mare, 7 yr. old Horse, 5 yr. old Driving Colt, 13 hand, Driving Pony, 2 Yearling Colts, 2 yr. old A.-A. Bull 8 Ewes and Lambs, 8 Cows, 25 2 and 24-yr.-old Bullocks, 13 Store Pigs, 80 Head Fowl.

HOUSEHOLD FURNITURE OF SIX ROOMS.

To complete Sale the one day, we start with Sale of Farm, 11 o'c. S.T. sharp; followed by Farm Implements, Stock, Farm Produce and Furniture.

MICHAEL ANTHONY & SON,
M.I.A.A. Auctioneers, ATHY.

RE MISS A. L. FAWCETT, Deceased.
13 CLARINDA PARK, EAST, DUN LAOGHAIRE.

JAMES ADAM and SONS have been instructed to SELL the Leasehold Interest in the above Premises by PUBLIC AUCTION, at their ESTATE SALEROOMS, 17 MERRION ROW, on MONDAY, 7th SEPTEMBER, at 2.30 p.m. sharp.

TENURE:—Held under Lease dated 4/9/1861 for 96 years from 1st May, 1861, in conjunction with other premises adjoining, subject to £10 per annum, being a proportionate part of a rent of £40 reserved under said Lease. P.L.V., £40.

ACCOMMODATION:—Two sitting-rooms, four bedrooms, maid's room, kitchenette, bath, etc.; electric and gas, garden.

For particulars and Conditions of Sale apply to Messrs. DUDLEY and O'MEARA, Solicitors, Peter street, Nenagh; or to

JAMES ADAM & SONS,
Auctioneers and Valuers M.I.A.A.,
17 MERRION ROW and 19 STEPHEN'S GREEN.

AUTUMN SHEEP SALES.
OPENING AUCTION,
FRIDAY NEXT, 21st AUG.
ENTRIES CLOSE TO-MORROW (TUESDAY).
CRAIGIE BROS.,
37 PRUSSIA STREET, DUBLIN.

MOTORS, AUTO-CYCLES, TYRES.

ELECTRIC Bicycle for Sale, complete, insured, taxed; trial given. Box L 753 X
SALOON Car, with producer plant fitted, for Sale. Box Z 6763. Car.

LORRIES, VANS, VEHICLES.

LORRY, Milk Float, Brougham, Vans, Lorries, Horse, Harvey, Rock-lawn, Donore ave., Dublin. X
OLD Brougham, good condition; only offers over £50 considered. Box Z 6750
Double Carriage Harness, incomplete.—M. J. Smith, Artina, Tullyco, Cootehill.
SALE, Side Car, as new, suit gentleman and family. 'Phone Dublin 73307 X

BICYCLES, PRAMS.

FOR Sale, Claude Butler Tandem, short wheel base, 4 speed gear, Chater-Lea fittings; almost new; £33, or nearest. Box L 928.
PRAMS are still available and cheaper at Barron's, 1 Nth. Earl st., Dublin. T

Great Care is taken that Advertisements published in this Paper appear correctly, but no liability is taken for any ERROR in or Omission of any Advertisement. The Proprietors Reserve the Right to Omit or Alter any Advertisement, no matter where or by whom accepted.

SITUATIONS VACANT.

ATLANTIC College, Lesson Park—Radio officers' official training examination centre; home, world-wide ports; next term from September 1. Prospectus, Principal.
ACCOUNTANT Reqd. in London by company operating licensed houses; exper. of stocktaking essential; permnt. position with good prospects for suitable applicant. Replies to Box L 924.
BUFFET Attendant & Waitress (exp. not essential), for England. Apply InnService, 6 Commercial Bldgs., Dame st., Dublin.
CHEF for 1st-class Dublin hotel. Apply, with full partics., to Box L 812.
COOK & Kitchenmaid, for North & England. Apply InnService, 6 Commercial Buildings, Dame st., Dublin.
COMPANION-Housekeeper Reqd. 1st Sept. Protestant, 35-45, good appearance; plain cooking & usual household duties (no washing); £3 monthly; refs. essential; 1 girl only; nice home, Belfast suburbs. Box L 944.
DOCKMASTER, with practical exper. of handling ships, Wtd. for Ringaskiddy Docks, Dublin. Applications, in writing, stating age, exper. & salary expd., to be made to the General Manager, Grand Canal Co., Dublin.
DRAPERY & Boots—Assistant (Protestant) Reqd., with knowledge of buying. Apply, with copies of refs., stating exp., salary expd., Millbery Showroom, Irish class trade. Apply, by letter, Box L 933.
DUBLIN Chartered Accountant has Vacancy for Articled Clerk; prem.; returnable in full. Box L 953.
EXPD. Shorthand Typist, also Junior, Reqd. immediately by large manufacturing firm. State age & exper., and full particulars to Box L 939.
EXCLUSIVE Gown Establishment has Vacancy for refined Girl to serve apprentice; age 18-20. Box L 839.
HERD Wtd.; must have expert knowledge of rearing calves, feeding dairy cows; fast, clean milker, early riser and active worker; house, gdn., usual perqs.; state wage, age and send copies refs.—Friarstown House, Limerick.
HEAD Stillroom Maid & Assistant, for England & Scotland. Apply InnServices, 6 Commercial Buildings, Dame st., Dublin.
LADY Bookkeeper Reqd. for first class tourist & commercial hotel in the Sth., tabular system; knowledge of typewriting & assist in bar; only those with hotel experience apply, enclosing copies refs. & salary reqd. Box No. 364, Irish Times Branch Office, Limerick.
LADY Companion Help (Protestant) Wtd., neighbourhood Dun Laoghaire; not over 40; help in house and garden; nice home; maid kept; send copies refs., state salary. Box L 942.
WTD., Stock Salesmen, with good connection, for Dublin Market, willing to purchase an interest in business. Box L 773. X
WTD., technically trained Lady, capable of Managing Provincial Hotel, with knowledge of bookkpng. Box Z 6657, Lady.
WTD., Housekeeper, for business house in provincial town; knowledge of good plain cooking, and capable of controlling staff. Apply, enclosing copy testimonials, religion and salary expected, Box Z 6715. Housekeeper
WTD., competent Lady Bookkeeper, for provincial town. Apply, stating age, religion and salary expected, indoor and outdoor. Box Z 6715, Bookkeeper.
WTD., Head Stableman for Dublin Manufacturing Company; previous control of men and similar experience essential; age not exceeding 48 yrs.; applications must fully describe experience, state age, and enclose copies of references. Box Z 6747.
WTD., for Dublin Market, Sheep Salesman, with wide connection; state exp. and salary expd. Box L 774. X
WATCHMAKER Wtd., good, all round Man. Apply, stating wages, McCutcheon and Donaldson, 11 Pottinger's Entry, Belfast.
WTD., Ploughman for Co. Wicklow; wife able to milk a few cows & feed calves; must be highly recommended.—Ogilvie, Kilteragh Farm, Foxrock.
WTD., smart, intelligent Girl, under 16, for Outragh; long rets.; good wages given to reliable maid; soon as possible. Reply, with copies refs. & full partics., Matron, Irish Times Registry.
WTD., in a School House, for Sept. 14, Assistant Ch. 25/- wkly. & Kmaid £1 wkly. & Dining Hall Maid, £1 wkly.; alternate evenings off from 6 till 10, and 1-day wkly.; 80 boys in school house. Apply Mrs. Day, c/o Canon J. D. Day, School House, Stamford, Lincs.
WTD., expd. Singlehanded Ck.; family 2; good wages £60. Box Z 6726. Ck.
WTD now for Scotland, good Genl. Maid (one having permits an advantage); state wages, age, & ref. (copy); country preid. Box Z 6764. Genl.

EMPLOYMENT WANTED.

BRITISH officer's wife, expert shorthand-typist, would like to hear of secretarial work for doctor, hotel or author in or near Dublin, and would be entire charge household, large or small, if required; free October. Box Z 6767, Typist.
EXPD. Girl reqrs. Secretarial position; shorthand, typing, book-keeping, office routine; excellent refs. Box L 941.
GARDENER seeks full time post; highest refs. Apply: Albert, man. Box L 894.
GAMEKEEPER, exper., open for engagement; would go trapping; single man, Protestant; highly recom. Box Z 6758. Gamekeeper.
HOUSEKEEPER, daily disengaged; good papers, Box L 802.
L Box L 952.
LADY, exp. restaurant, cash, stores, office, seeks position, Receptionist or Assistant, hotel Dublin, Belfast. Box Z 6723, Lady.
LADY (19), R.C., seeks post, Waitress, Dublin; good testimonials. Box Z 6768. Waitress.
LADY Ck. rest. post in hospital or hotel. Box Z 6735. Ck.
SHOP Apprentice disengaged; assist housework. Box L 902.
TWO Sisters (40), refined, domesticated, desire post, separate or combined. Companion Help, Housekeep; poultry, gar. dening, accounts; town, country; nr. R.C. church. Box Z 6743, Sisters.
TRAINED Nurse R.C. would go "as pair" light duties. Box L 903.
WAITRESS disengaged; good refs. Box L 897.
WAITRESS disengaged; excellent refs. Box L 898.

EMPLOYMENT WANTED (CONTD.).

YOUNG German Lady requires post, Continental Cook & Housework; highest refs.—649, Irish Times Branch Office, Dun Laoghaire.
YOUNG Girl (19), Secondary Educ., Domestic Econ. trained, would like position as Companion to Lady or Companion Help; interior desired. Reply Box Z 6774, Companion.

EDUCATION, TUITIONS, ETC.

ALL Professional and University Preliminaries. Oral & Correspondence.—McGuire's College, Gardiner's Row.
CLASHAN Wtd. for girl, aged 10; class lessons; country hse., Wicklow. Box Z 6762, Companion.
COLAISTE LAISEAN: SEANSOCAIN AGUS AN ROINN OIDEACAIS, MAIGH, 1943. TOGHFOCAR AR NA CURSAI LUA SACAIMH, SAOTHAIR AGUS SOMPLACA. CEADCANNA SOMPLACA, AIRGID SOMPLACA. SEANSOCAIN THUAIDH, MU, DO SAC SNAO. CLAR AGUS SAC EOLAIR O'N RUNAI, 89 CEARNOG PAIRNELL, BAILE AEA CLIAT.
FRENCH Lessons, Conversations and Grinds. Mlle. Giudicelli, 18 Stephen's Grn. (Second Floor).
MATRICULATION (Sept.)—Day Classes, Night Classes, Postal Tuition. 24 successes at June matric., 1942. Civil Service, Shorthand, Typewriting & Bookkeeping. Pitt's College, 109 Stephen's Gn., Dublin.
STUDENT Teacher—Reduced terms in return for little st. teaching & supervising offered; girl, 16 yrs., country, secondary school; Irish essential. Box Z 6769, Teacher.

GOVERNESSES AND TUTORS WANTED.

A YOUNG trained & exptd. Nursery Governess, C. of I. Reqd. for 2 small boys, Co. Cork; state age & experience. Box L 844.
APPLICATIONS are invited for the position of Head Master at the High School, Clones—a co-educational Protestant day school; modn. buildings; approx. 100 pupils. Reqd. Teacher of exper., thoroughly qualified to teach Latin and Mathematics essential; desirable posn. for suitable person who will be very liberally dealt with. Apply Michael F. Knight, Hon. Secretary, High School, Clones.
A GOVERNESS (Protestant), Irish or English, Reqd., Waterford; languages, music, games; riding an advantage; lady absolutely essential. Apply, personally, Miss Morgan's Governesses' Bureau, 55 Lr. O'Connell st.
REQD. in Sept., Resident Mistress for Kindergarten and Junior Forms; able to offer art and handwork. Apply, stating salary reqd. Secretary, St. Andrew's School, Bedford.
VISITING Mistress Reqd., qualified jun. pupils, Catholic private school, South Dublin. Box L 885.
WTD., Resident Music Master (Catholic) for Provincial College, teach Piano and Strings, prepare all examinations. Reply, stating salary. Box Z 6754, Master.
YOUNG R.C. Lady Junior Class, Irish. Singing essential; mornings; 15/- weekly. Box L 857.

MONEY, PARTNERSHIPS.

CASH Advances from £20 upwards.—T. Boland, Ltd., 88 Charlemont st., Dublin. With or without security. X
MERCHANT, with offices in centre of city, is prepared to finance any propositions, etc. Box L 860.
THE National Finance Co., Ltd., 83 Mid. Abbey st., Dublin. Advances from £20 to £1,000 daily to all parts of Ireland, without any security. 'Phone Dublin 43780. T
£10 AND Upwards Advanced without security.—Central Trust, Ltd., 17 Clare street, Dublin.

MEDICAL, NURSING, ETC.

NURSE attendant seeks employment, Male Gentleman. Box L 926.
NURSE Attendant Reqd. as Locum, 2 weeks. Box L 931.
NURSE Attendant disengaged; night duty preft.; highest ref.; C.I. Box L 959.

DOMESTICS WANTED.

A BIG number well recommended Maids Wtd., hotels, restaurants, private houses, experienced and untrained; placed immediately Apply Matron, Irish Times. X
A—CHEF, Cooks, Cook-Generals, Genl. Hs. P'maids, nurses.—Kennedy's, 68 O'Connell street.
CK.-Genl., fond of children (2), to accompany Lady to England, country town, £52; highest refs. Reply (letters only), 56 Waterloo rd., Dublin.
CK.-Genl Wtd.; state wages, refs.—Mrs Wilkinson, Skreen Castle, Tara.
CAPABLE young Nurse Reqd., 3 children infant Sept. Stillorgan rd.; copies refs, age, salary. Box L 885.
GENL. Wtd. for Bray, 3 in family; additional maid daily; good wages. Box L 855.
H. P'maid; expd., Wtd. immediately; household 2; all modn. conveniences; train, bus, church 10 mins.; enclose copies, state age & wages expected. Box Z 6745, H. P'Maid.
RELIABLE Worker, 1 or 2 days weekly, for Girl, mornings; Clyde Gardens district; send copies refs. Box L 854.
EXPD. Genl. Wtd.; must be good cook; state age, wages expected.—Cuffe, Westbrook, Rathfarnham, Co. Wicklow.
REQUIRED young R.C. Girl as H. P'maid, 8 Sth. suburbs; must be willing & obliging, able to sew & highly recommended. Copies refs. and full partics. to Box Z 6770, Girl.
WTD., yng. Ck. Genl.; country commercial hotel; send copies refs. Box Z 6657, Cook.
WTD., Protestant Genl. for country, fond of children and capable of all duties. Apply, stating wages expd., age, good refs. req., Box Z 6727, Genl.
WTD., for Greystones, good class Girl for genl. housework & to assist with 2 children; must be fond of children; Protestant preferred.—R O 167, Irish Times Branch Office, Rathmines.
WTD. for country, Co. Wexford, Baby's Nurse; wages from £24; send full partics. and copies refs. Box Z 6744, Nurse.
WTD. immediately expd., trained Nanny, 2 children, 2½ yrs. and 3 mths.; nursery maid empld.; safe area, Glenageary; good wages. Apply Major B. Doughty-Wylie, St. Mark's Rectory, Strandtown, Belfast.
WTD., N. Ireland, expd. Genl.; good wages. Box L 853.
WTD., Nursemaid Genl.; 2 children; £26 p.a.—663, Irish Times Branch Office, Dun Laoghaire.
WTD., Sept., reliable Genl.; cook, look after child 3½; small, modn. house; copies refs. Box L 784.
WTD., single-handed, young Cook, early Sept.; some exper. essential. Write, full partics, with copies refs., Hon. Mrs. Claud Bruhason, Fassaroe, Bray, Co. Wicklow. X
WTD., Kitchenmaid, with some knowledge of cooking; Church of Ireland preferred; good refs. reg. Apply Mrs. Stubbs, 25 Seapoint avenue, Blackrock.
WTD., Ck. Genl. for small country house; no washing; adult family. Reply, stating exper. & wages expected, to Box 6777. X
WTD., expd. Genl., outdoor, flat, Leinster rd., Rathmines, 2 adults; copies refs., wages expected. Box L 870.
WORKING Housepr. Wtd., gentleman, West of Ireland; state age, wages, exp., and send copy refs. Box Z 6773.
WTD. for country, 1st class Ck. Genl. for Ourragh; long refs.; good wages given to reliable maid; soon as possible. Reply, with copies refs. & full partics., Matron, Irish Times Registry.
WTD., in a School House, for Sept. 14, Assistant Ck. 25/- wkly., K'maid £1 wkly. & Dining Hall Maid, £1 wkly.; alternate evenings off from 6 till 10, and 1-day wkly.; 80 boys in school house. Apply Mrs. Day, c/o Canon J. D. Day, School House, Stamford, Lincs.
WTD., expd. Singlehanded Ck.; family 2; good wages £60. Box Z 6726. Ck.
WTD now for Scotland, good Genl. Maid (one having permits an advantage); state wages, age, & ref. (copy); country preid. Box Z 6764. Genl.

DOMESTICS DISENGAGED

A YOUNG Housemaid disengaged. Box L 806.
A GENERAL disengaged. Box L 807.
A DAILY disengaged. Box L 808.
A YOUNG Girl wishes a job as H. P'maid or Genl., Blackrock or Bray.—Miss Kitty Clair, 2 Sunny Cottage, Ballygannon, Co. Wicklow.
DISENGAGED, General; good references. Box L 912.
ENGLAND (good General seeks work. Box L 901.
GENL. dis.; excellent refs; Sth. side preferred.—18 Marlborough rd., Donnybrook, Dublin.
GENERAL disengaged; small family; moderate wages settled. Box L 800.
GENERAL or Kitchenmaid, disengaged. Box Z 6768. Waitress.
LADY Ck. disengaged, outdoor or indoor, city or suburbs. Box Z 6734, Housemaid.
HOUSEMAID or House P'maid; good refs.; disengaged. Box L 899.
HOUSE P'maid'disengaged; excel. refs.; go Genl.; adult family. Box L 954.
NURSEMAID or Nurse Attendant; good refs., disengaged. Box L 806.
NORTHERN IRELAND.—Wire "Working Housekeeper or Genl. disengaged; highest refs. Box L 807.
PROTESTANT young House Parlourmaid, disengaged. Box L 923.

DOMESTICS DISENGAGED (CONTD.).

SETTLED Cook-Genl. or Working Housekeeper; good papers; city, suburbs. Box L 803.
SETTLED, exp. Genl., disengd.; good cook; 3 grandchildren, small family. Box L 947.
TEMPORARY General disengaged. Box L 804.
WOMAN would help lady few mornings weekly. Box L 803.
YOUNG Married, unrained, disengaged. Box L 809.
YOUNG Gen., good cook; hotel or private hse.; good refs.; temporary or permanent. Box Z 6757, Cook Genl.
YOUNG General, disengaged. Box L 943.

ARTICLES FOR SALE.

ALL Waterproof Covers for carts, vans, threshers, lorries. Rick Covers, Sacks, Bags; best terms.—Coleman, 21-25 Chancery st., Dublin.
COVERS for ricks, carts, threshers, lorries; Tarpaulins, Sacks.—Terry Maker's, 42 Fairs Rose, Ltd., 26 Usher's Quay, Dublin.
ELECTROLUX for Sale, large model; little used, all accessories. Box L 775.
FOR Sale, Rolls Royce Engine, complete. Ground Coffee, at 3/- per lb. Postage paid on 2lb. lots and upwards. Box Z 6774, Berries.
FIRE Hose, Firemen's Axes, Helmets, 9/6 each; Oilskin Coats, A.R.P. Supplies, 4 Lr. Kevin st. 'Phone 52572.
FOR Sale, Portuguese Amando Sandeman's Sherry, Scotch Whiskey, Irish Whiskey, Hennessy Brandy, Cherries and other best wines. Box Z 6712, Brandy.
FOR Sale, 50 Sheets Asbestos & 35 Sheets Corrugated Iron; also quantity seasoned Spelting and Sarking Boards, etc. Box Z 6753, Boards.
FOR Sale, 2 Greenhouse Heating Sets, complete with boilers, piping, etc.; excellent condition. Box Z 6749, Heaters.
FOR Sale, Gdn. Seats, iron frames. 42 Lr. Gloucester st., Clontarf.
HAYSHED for Sale. Particulars, apply to Box 883, Dixon, Dun Laoghaire.
SALE, Blue Ballads; best offer. Box L 925.
TOMATO Puree, triple concentrated, 100 cases.—American Import & Export Corporation, 97 Mid. Abbey st. 'Phone 73289.
WEIGHING Machines—Limited number 5, 10, 20 cwt. Platform Machines (new) now in stock. Inquiries invited.—Evans, 152 Capel st, Dublin.

ARTICLES WANTED

AMAZINGLY high class prices paid. Cast-off Clothing. Postcard or 'phone 21567 brings lady or gentleman representative.—Lee, 58 Nth. King st., Dublin. 7
ALL Classes of Ladies and Gent's Left-off Clothes and Footwear.—Kay, 38 Golden lane. 'Phone 51908. 26
ATTENTION! Generous cash allowances for Art Magazines, early Printed Books and Prints; state full particulars, please. Box L 929.
ALL kinds of Waste Paper and Cardboard packed and collected in city carriage paid on 2 tons from country.—W. Le Woolton, Licensed Waste Paper Merchant, Bridge foot st., Dublin. 'Phone 52280.
BINDER Twine, any quantity, pay good price, or exchange for other scarce commodities. Box Z 6755, Twine.
CONTENTS of Factory Canteen Reqd. Reply, giving details & price, to Box 1020, Eason's Advertising Service, Dublin.
FURNITURE, Household and Office, highest prices paid.—Toobey's, 30 Bachelor's Walk.
WTD., Dictaphone, good condition, with stock of cylinders. Box L 878.
WTD., Gray's Anatomy, Presser's Massage; Annual. Box L 892.

HORSES, CATTLE, STOCK.

FOR Sale, some Dorset Horned Ewes. For full parties. apply M. B. Allen, The Grove, Drogheda.
JERSEY Bull for Sale, 2-